

YAMAHA

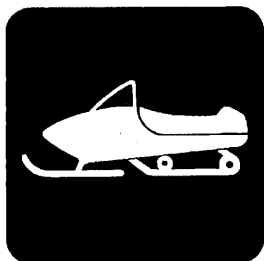

PARTS CATALOGUE

SRX700B(8DN1) U.S.A., CANADA, EUROPE

SRX700SB(8DW1) U.S.A., CANADA, EUROPE

MSRX700PB(8DP1) U.S.A., CANADA

YAMAHA
GENUINE
Parts & Accessories

188DN-100E1



FOREWORD

This Parts Catalogue is related to the parts for the model(s) in the below frame. When you are ordering replacement parts, please refer to this Parts Catalogue and quote both part numbers and part names correctly.

SRX700B,SRX700SB,MSRX700PB(8DN1,8DW1,8DP1)

- Modifications or additions which have been made after issue of the Parts Catalogue will be announced in the Yamaha Parts News.
It is advisable that you make necessary corrections to the Parts Catalogue according to the Yamaha Parts News.
- Abbreviations
The following abbreviations are used in this Parts Catalogue.
"UR" Use specified parts number.
"UN" Use as many as needed.
"AP" Alternate Parts
"UM" Local Made (Parts need to be ordered locally)
"F#" Frame No. (Applicable machine No.)
- Parts, which are to be supplied in an assembly, are listed with a dot(.) in front of the part name as shown below.

EXAMPLE

CARBURETOR ASSY
.JET, PILOT
.NOZZLE, MAIN

- Number of component for assembly
The numeral appearing to the right of each component part indicates the quantity of parts for each assembly unit.

EXAMPLE

PART NO.	DESCRIPTION	Q'TY	REMARKS
2F5-83310-60	FRONT FLASHER LIGHT ASSY	2	
115-83311-60	.BULB (6V-18W)	1	

- Applicable colors of graphics are represented in the "REMARKS" as shown below.

PART NO.	DESCRIPTION	Q'TY	REMARKS
2F5-83310-60	FRONT FLASHER LIGHT ASSY	2	
115-83311-60	.BULB (6V-18W)	1	

- Applicable Serial No. and Color Code

Starting Serial NO.: 8DN-000056~

Starting Serial NO.: 8DW-000292~

Starting Serial NO.: 8DP-000213~

①Frame Serial No.

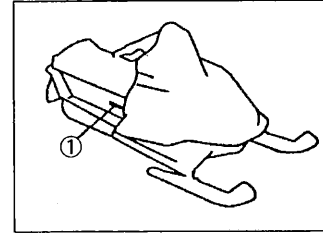

Color Code	MODEL	Color Name	Abbreviation	Country (destination)
0564	8DN1	DEEP PURPLISH BLUE METALLIC C	DPBMC	USA CAN, EUR
0564	8DW1	DEEP PURPLISH BLUE METALLIC C	DPBMC	USA CAN, EUR
0564	8DP1	DEEP PURPLISH BLUE METALLIC C	DPBMC	USA CAN

- Note that the illustration for reference in funding parts numbers, not to be used for assembling. When assembling, please use the applicable service manual.
- The asterisk (*) before a reference number indicates modification items after the first edition.

CONTENTS

CYLINDER HEAD	B2
CRANKSHAFT. PISTON	B4
WATER PUMP	B6
RADIATOR. HOSE	B7
OIL PUMP	B9
INTAKE	B10
CARBURETOR	B12
EXHAUST	C3
CRANKCASE	C5
STARTER	C6

DRIVE

PRIMARY SHEAVE	C7
SECONDARY SHEAVE	C10

BODY

ENGINE BRACKET	C12
OIL TANK	C13
FRAME	C14
SKI	D4
STEERING	D7
STEERING GATE	D9
FUEL TANK	D10
SEAT	D11
BRAKE	D12
CONTROL CABLE	D15
TRACK SUSPENSION 1	E2
TRACK SUSPENSION 2	E4
TRACK SUSPENSION 3	E9
TRACK DRIVE 1	E10
TRACK DRIVE 2	E11
SHROUD	E13
EMBLEM	E15
WINDSHIELD	F2

GUARD. LUGGAGE BOX	F3
BUMPER	F4
INSTRUMENT PANEL	F5

ELECTRICAL

GENERATOR	F6
METER	F7
HEADLIGHT	F8
TAILLIGHT	F9
HANDLE SWITCH. LEVER	F10
ELECTRICAL 1	F11
ELECTRICAL 2	F13
ALTERNATE (BODY/RIG)	F14
ALTERNATE (BODY/RIG)	G2
ALTERNATE (BODY/RIG)	G4
ALTERNATE (BODY/RIG)	G5
ALTERNATE (DRIVE)	G6
ALTERNATE (DRIVE)	G7

INDEX

NUMERICAL INDEX	M1
-----------------------	----

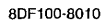

REF. NO.	PART NO.	DESCRIPTION	8DN1	8DW1	8DP1	REMARKS
1	8DN-11111-00	HEAD, CYLINDER 1	3	3	3	
2	94702-00384	PLUG, SPARK (NGK R BR10ECS)	3	3	3	
3	8DF-11355-00	SEAL, CYLINDER 1	3	3	3	
4	93211-07720	O-RING	3	3	3	
5	99530-10114	PIN, DOWEL	6	6	6	
6	95817-08055	BOLT, FLANGE	12	12	12	
7	95817-08065	BOLT, FLANGE	6	6	6	
8	90201-084H7	WASHER, PLATE	18	18	18	
9	8DN-11311-00	CYLINDER 1	3	3	3	
10	8DF-11351-00	GASKET, CYLINDER	1	1	1	
11	99530-14016	PIN, DOWEL	6	6	6	
12	95707-10500	NUT, FLANGE	12	12	12	
13	90116-10411	BOLT, STUD	6	6	6	
14	90116-10506	BOLT, STUD	6	6	6	
15	8DN-1131A-00	VALVE 1	3	3	3	
16	8DF-1131E-00	HOLDER 1	3	3	3	
17	8DF-11354-00	GASKET	3	3	3	
18	8DF-1131F-00	HOLDER 2	3	3	3	
19	93109-15074	OIL SEAL	3	3	3	
20	8DF-11317-00	SEAT, SPRING	3	3	3	
21	90501-120L7	SPRING, COMPRESSION	3	3	3	
22	8DF-11397-00	GASKET	3	3	3	
23	8DF-1131U-00	HOLDER 3	3	3	3	
24	90201-092U3	WASHER, PLATE	3	3	3	
25	99001-06600	CIRCLIP	3	3	3	
26	93210-09165	O-RING	3	3	3	
27	91317-05016	BOLT	18	18	18	

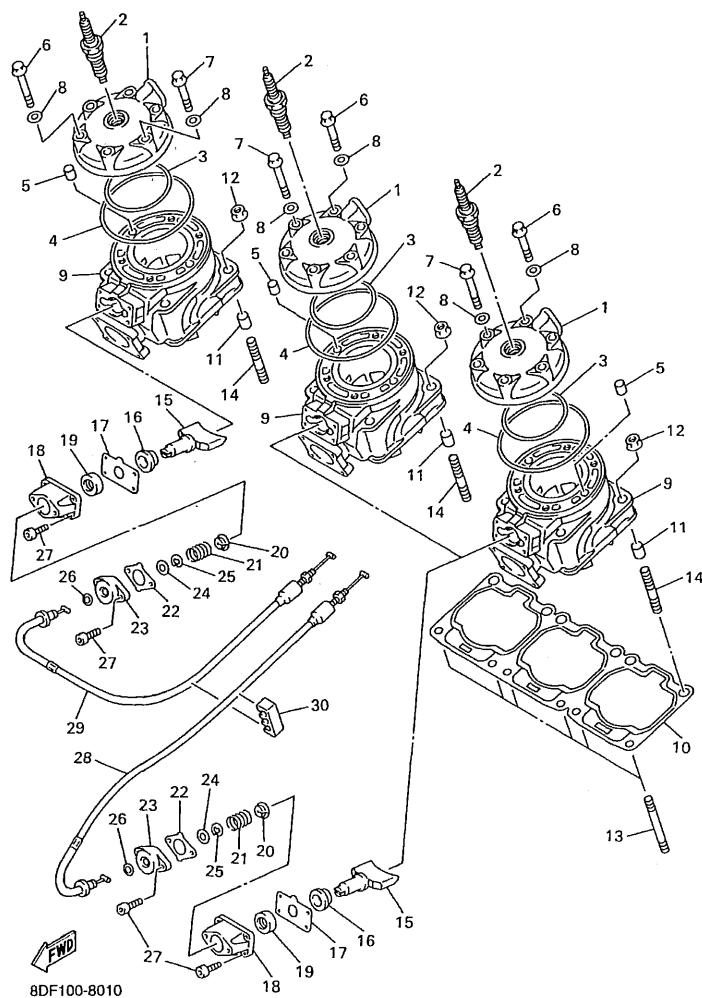
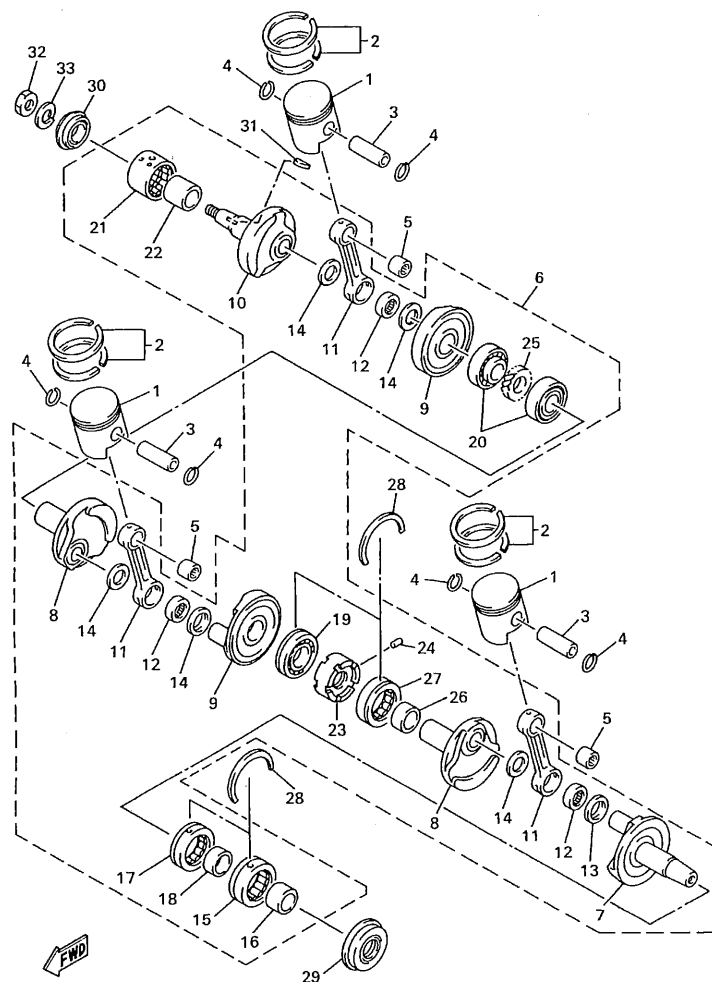

FIG. 1 CYLINDER HEAD

REF. NO.	PART NO.	DESCRIPTION	8DN1	8DW1	8DP1	REMARKS
28	8DF-1133E-00	CABLE, PULLEY 1	2	2	2	
29	8DF-1133F-00	CABLE, PULLEY 2	1	1	1	
30	90464-06253	CLAMP	1	1	1	



8DF100-8020

FIG. 2 CRANKSHAFT. PISTON

REF. NO.	PART NO.	DESCRIPTION	8DN1	8DW1	8DP1	REMARKS
1	8DN-11631-00-A0	PISTON (STD)	3	3	3	
2	8DN-11603-00	PISTON RING SET (STD)	3	3	3	
3	8J0-11633-00	PIN, PISTON	3	3	3	
4	93450-21053	CIRCLIP	6	6	6	
5	93310-3200B	BEARING	3	3	3	
6	8DF-11400-00	CRANKSHAFT ASSY	1	1	1	
7	8DF-11412-00	.CRANK 1	1	1	1	
8	8DF-11422-00	.CRANK 2	2	2	2	
9	8DF-11432-00	.CRANK 3	2	2	2	
10	8DF-11442-00	.CRANK 4	1	1	1	
11	8DF-11651-00	.ROD, CONNECTING	3	3	3	
12	93310-5270A	.BEARING	3	3	3	
13	8CH-11685-00	.WASHER, CRANK PIN	1	1	1	
14	90201-277R4	.WASHER, PLATE	5	5	5	
15	93390-00024	.BEARING	1	1	1	
16	8DF-11428-00	.BEARING 1	1	1	1	
17	93390-00025	.BEARING	1	1	1	
18	8DF-11429-00	.BEARING 2	1	1	1	
19	93306-20723	.BEARING	1	1	1	
20	93306-20722	.BEARING	2	2	2	
21	93390-00023	.BEARING	1	1	1	
22	8DF-1142A-00	.BEARING	1	1	1	
23	8DF-11515-00	.SEAL, LABYRINTH 1	1	1	1	
24	91609-30010	.PIN, SPRING	1	1	1	
25	8DF-11434-00	.GEAR, CRANK SHAFT	1	1	1	
26	8DF-1142B-00	.BEARING 4	1	1	1	
27	93390-00026	.BEARING	1	1	1	

[illegible]

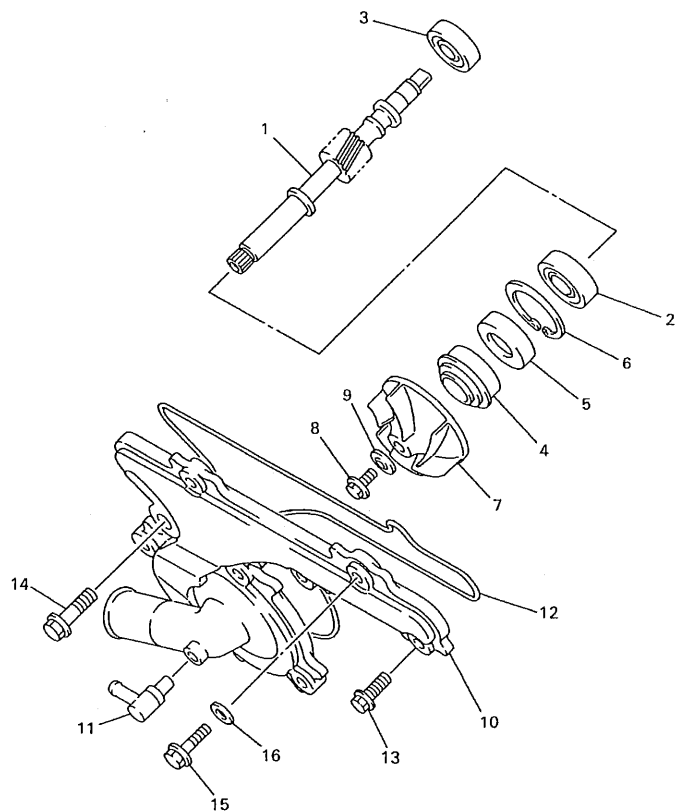

FWD
8DF100-8030

FIG. 3 WATER PUMP

REF. NO.	PART NO.	DESCRIPTION	8DN1	8DW1	8DP1		REMARKS
1	8DF-12459-00	GEAR, IMPELLER SHAFT	1	1	1		
2	93306-00106	BEARING	1	1	1		
3	93306-00004	BEARING	1	1	1		
4	11H-12438-00	SEAL, MECHANICAL	1	1	1		
5	93102-12461	OIL SEAL	1	1	1		
6	99009-28500	CIRCLIP	1	1	1		
7	8CH-12451-02	IMPELLER, WATER PUMP	1	1	1		
8	95827-06012	BOLT, FLANGE	1	1	1		
9	90210-06018	WASHER, SEAL	1	1	1		
10	8CH-12422-10	COVER, HOUSING	1	1	1		
11	8CH-12469-00	JOINT 1	1	1	1		
12	8CH-12439-00	O-RING	1	1	1		
13	95817-06020	BOLT, FLANGE	7	7	7		
14	95807-08025	BOLT, FLANGE	1	1	1		
15	95814-06025	BOLT, FLANGE	1	1	1		
16	90430-06166	GASKET	1	1	1		

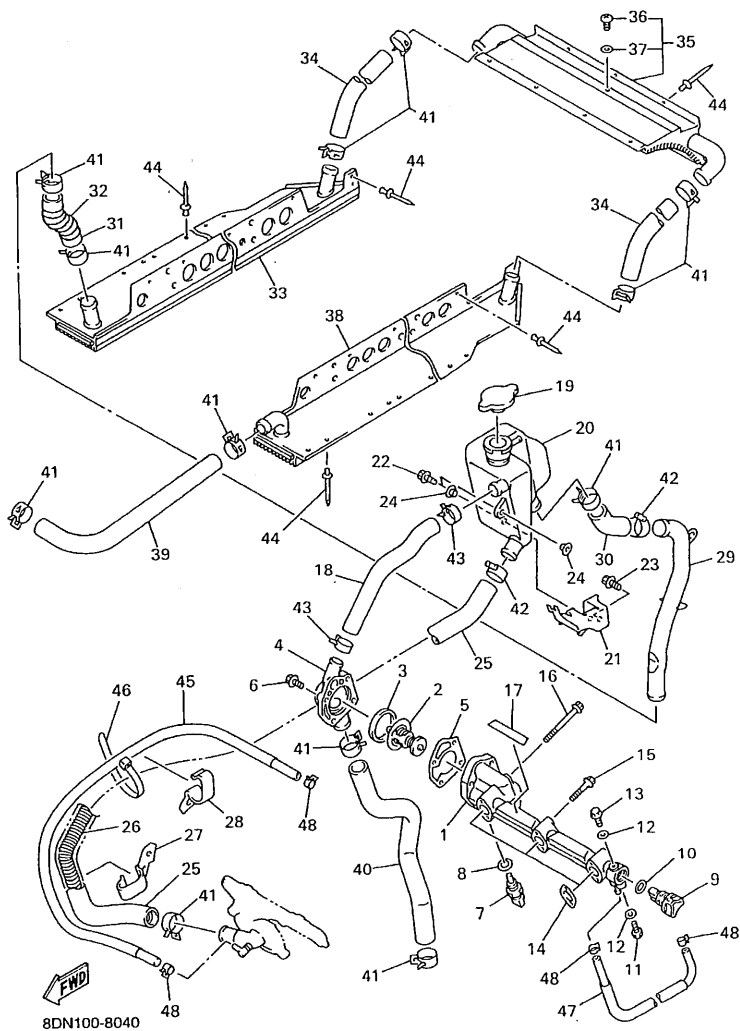

FIG. 4 RADIATOR. HOSE

REF. NO.	PART NO.	DESCRIPTION	8DN1	8DW1	8DF1		REMARKS
1	8DF-1240L-00	JOINT ASSY 1	1	1	1		
2	8DF-12411-00	THERMOSTAT	1	1	1		
3	8A7-12412-01	SEAL, THERMOSTAT	1	1	1		
4	8DF-12413-00	COVER, THERMOSTAT	1	1	1		
5	8DF-12414-00	GASKET, COVER	1	1	1		
6	95827-06025	BOLT, FLANGE	4	4	4		
7	8CC-85790-00	THERMOSENSOR ASSY	1	1	1		
8	90201-12790	WASHER, PLATE	1	1	1		
9	8DF-12478-00	COCK, DRAIN	1	1	1		
10	93210-19123	O-RING	1	1	1		
11	90109-063E8	BOLT	1	1	1		
12	90210-06006	WASHER, SEAL	2	2	2		
13	90109-06418	BOLT	1	1	1		
14	8DF-12435-00	GASKET	3	3	3		
15	95827-06045	BOLT, FLANGE	4	4	4		
16	95817-06070	BOLT, FLANGE	2	2	2		
17	8DN-12629-00	EMBLEM	1	1	1		
18	8DF-12481-00	PIPE 1	1	1	1		
19	22W-12462-00	CAP, RADIATOR	1	1	1		
20	8DF-1249B-00	TANK, RESERVE	1	1	1		
21	8DF-1244E-00	BRACKET 1	1	1	1		
22	90119-06097	BOLT, WITH WASHER	2	2	2		
23	95807-06020	BOLT, FLANGE	1	1	1		
24	90387-06024	COLLAR	2	2	2		
25	8DF-12482-00	PIPE 2	1	1	1		
26	90501-120K6	SPRING, COMPRESSION	1	1	1		
27	90461-12146	CLAMP	1	1	1		

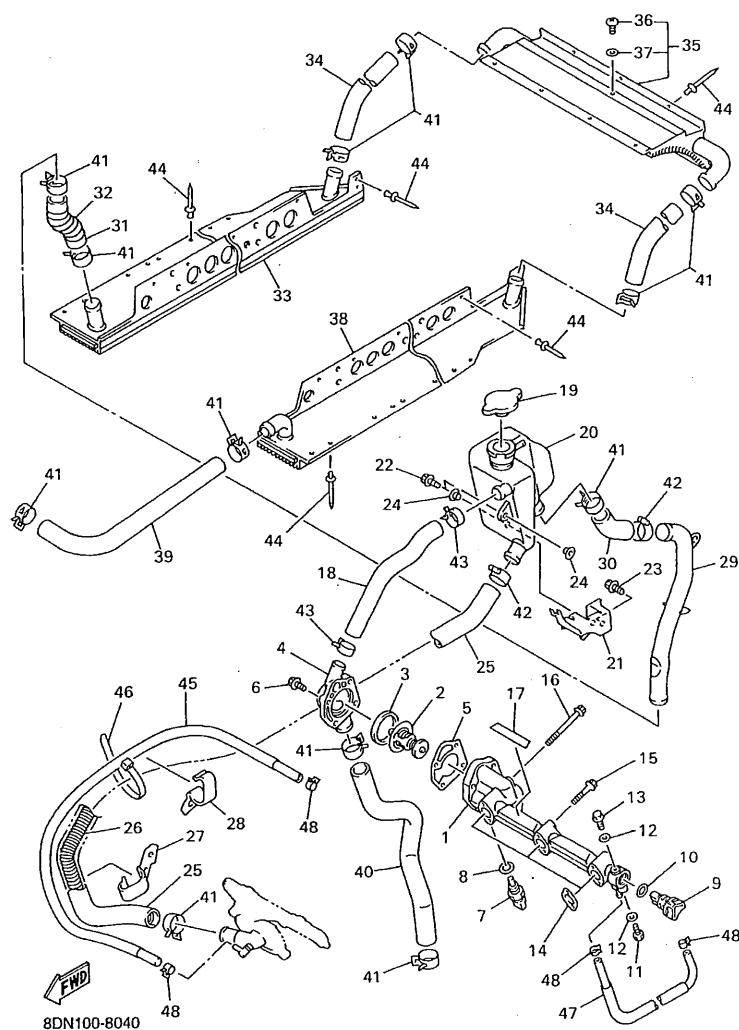
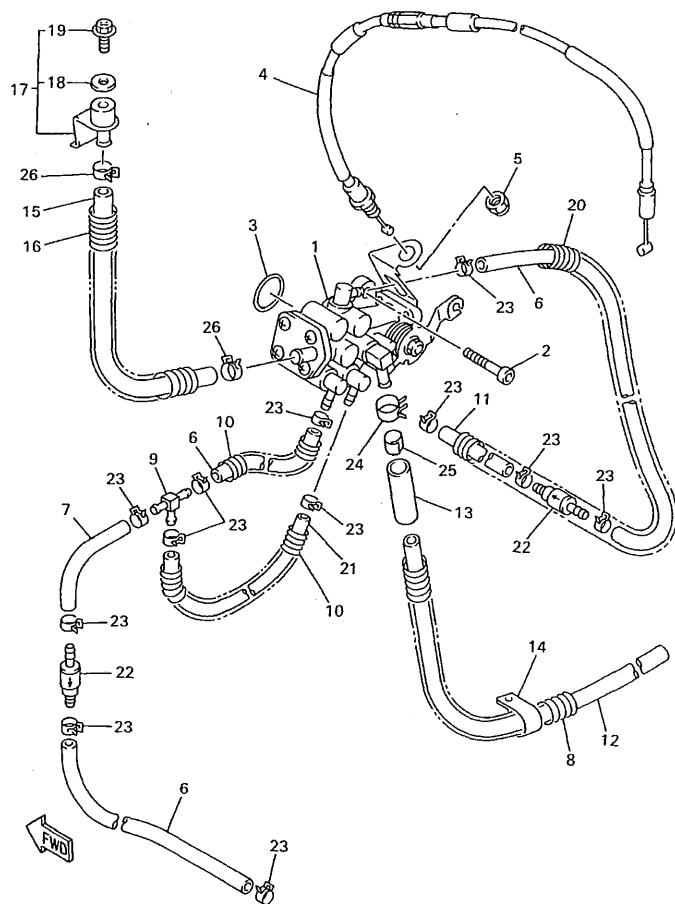

FIG. 4 RADIATOR. HOSE

REF. NO.	PART NO.	DESCRIPTION	8DN1	8DW1	8DP1		REMARKS
28	90461-12147	CLAMP	1	1	1		
29	8DF-12483-00	PIPE 3	1	1	1		
30	8DF-1243E-00	HOSE 2	1	1	1		
31	8DF-1243F-00	HOSE,3	1	1	1		
32	90501-144L4	SPRING, COMPRESSION	1	1	1		
33	8DF-1240F-00	HEAT EXCHANGER	1	1			
	8DP-1240F-00	HEAT EXCHANGER			1		
34	8DF-12484-00	PIPE 4	2	2			
	8DP-12484-00	PIPE 4			2		
35	8DF-1241A-00	HEAT EXCHANGER ASSY 4	1	1	1		
36	98507-06016	.SCREW, PAN HEAD	1	1	1		
37	90210-06006	.WASHER, SEAL	1	1	1		
38	8DF-1240E-00	HEAT EXCHANGER	1	1			
	8DP-1240E-00	HEAT EXCHANGER			1		
39	8DF-12485-00	PIPE 5	1	1	1		
40	8DF-12476-00	PIPE 6	1	1	1		
41	90467-28046	CLIP	12	12	12		
42	90450-32051	HOSE CLAMP ASSY	2	2	2		
43	90467-23067	CLIP	2	2	2		
44	90267-47186	RIVET, BLIND	52	52			
	90267-47186	RIVET, BLIND			60		
45	8DF-12477-00	PIPE 7	1	1	1		
46	90464-15195	CLAMP	2	2	2		
47	8DF-1248A-00	PIPE 8	1	1	1		
48	90467-11090	CLIP	4	4	4		



8DF100-8050

FIG. 5 OIL PUMP

REF. NO.	PART NO.	DESCRIPTION	BDN1	BDW1	BDP1		REMARKS
1	8DN-13100-00	OIL PUMP ASSY	1	1	1		
2	90110-05227	BOLT, HEXAGON SOCKET HEAD	2	2	2		
3	93210-191A1	O-RING	1	1	1		
4	8DF-26320-00	PUMP CABLE ASSY	1	1	1		
5	95707-08300	NUT, FLANGE	1	1	1		
6	91A30-03010	TUBE, FLEXIBLE VINYL	3	3	3		
7	91A30-03006	TUBE, FLEXIBLE VINYL	1	1	1		
8	90501-08430	SPRING, COMPRESSION	1	1	1		
9	8H0-24379-00	JOINT	1	1	1		
10	90501-06028	SPRING, COMPRESSION	2	2	2		
11	91A30-03008	TUBE, FLEXIBLE VINYL	1	1	1		
12	91A30-05048	TUBE, FLEXIBLE VINYL	1	1	1		
13	90445-131H1	HOSE	1	1	1		
14	90462-08237	CLAMP	1	1	1		
15	91A30-07010	TUBE, FLEXIBLE VINYL	1	1	1		
16	90501-083G4	SPRING, COMPRESSION	1	1	1		
17	8DF-13185-00	BOLT, BREATHER	1	1	1		
18	8DF-13187-00	.GASKET, BREATHER BOLT	1	1	1		
19	8DF-13573-00	.BOLT 1	1	1	1		
20	90501-08486	SPRING, COMPRESSION	1	1	1		
21	91A30-03012	TUBE, FLEXIBLE VINYL	1	1	1		
22	8CH-1316A-00	CHECK VALVE	2	2	2		
23	90468-02025	CLIP	12	12	12		
24	90467-09026	CLIP	1	1	1		
25	90468-02078	CLIP	1	1	1		
26	90467-11032	CLIP	2	2	2		

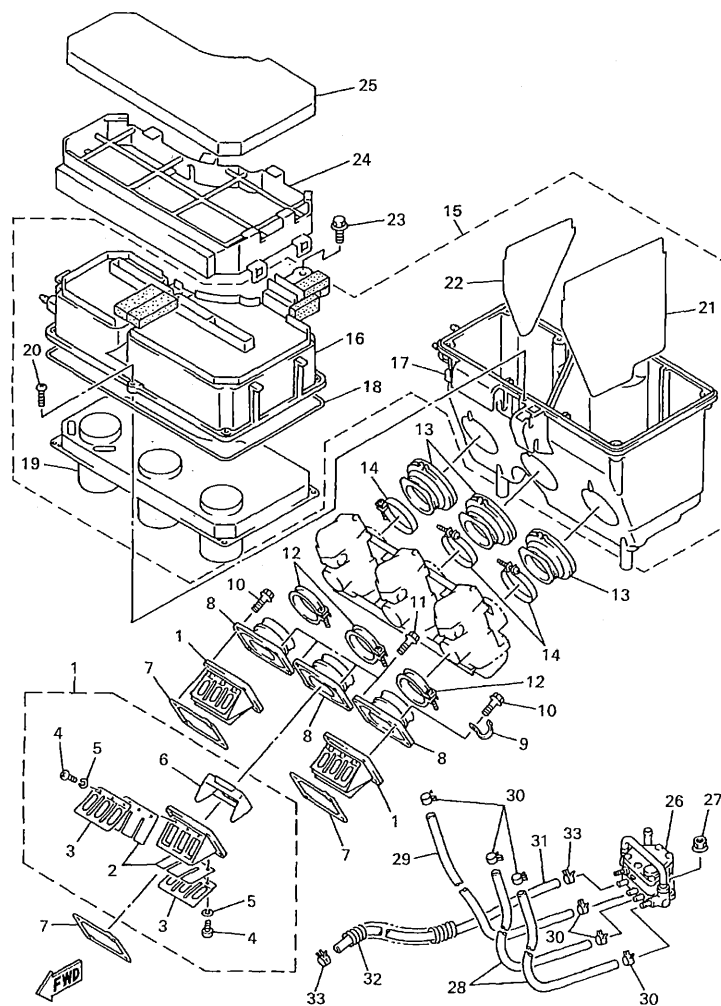

8DN100-8060

FIG. 6 INTAKE

REF. NO.	PART NO.	DESCRIPTION	8DN1	8DW1	8DP1	REMARKS
1	8DF-13610-00	REED VALVE ASSY	3	3	3	
2	2KM-13613-00	.REED, VALVE	2	2	2	
3	8DF-13616-00	.STOPPER, REED VALVE	2	2	2	
4	98502-03006	.SCREW, PAN HEAD	6	6	6	
5	92902-03100	.WASHER	6	6	6	
6	8DF-13625-00	.SPACER, REED VALVE	1	1	1	
7	8DF-13621-00	GASKET, VALVE SEAT	3	3	3	
8	8DF-13555-00	MANIFOLD, INTAKE	3	3	3	
9	90462-08239	CLAMP	2	2	2	
10	95817-06020	BOLT, FLANGE	8	8	8	
11	95814-06025	BOLT, FLANGE	4	4	4	
12	90460-56073	CLAMP, HOSE	3	3	3	
13	8DF-14453-00	JOINT, AIR CLEANER 1	3	3	3	
14	90450-53061	HOSE CLAMP ASSY	3	3	3	
15	8DF-14440-00	SILENCER ASSY, INTAKE	1	1	1	
16	8DF-14431-00	.SILENCER, INTAKE 1	1	1	1	
17	8DF-14441-00	.SILENCER, INTAKE 2	1	1	1	
18	8CH-14452-00	.SEAL	1	1	1	
19	8DF-14477-00	.PLATE	1	1	1	
20	90167-05043	.SCREW, TAPPING	7	7	7	
21	8DF-1445F-00	.PLATE, SIDE 1	1	1	1	
22	8DF-1445G-00	.PLATE, SIDE 2	1	1	1	
23	90119-06182	BOLT, WITH WASHER	2	2	2	
24	8DF-14458-00	GUIDE	1	1	1	
25	8DF-14451-00	ELEMENT, AIR CLEANER	1	1	1	
26	8DF-24410-00	FUEL PUMP ASSY	1	1	1	
27	95707-06500	NUT, FLANGE	2	2	2	

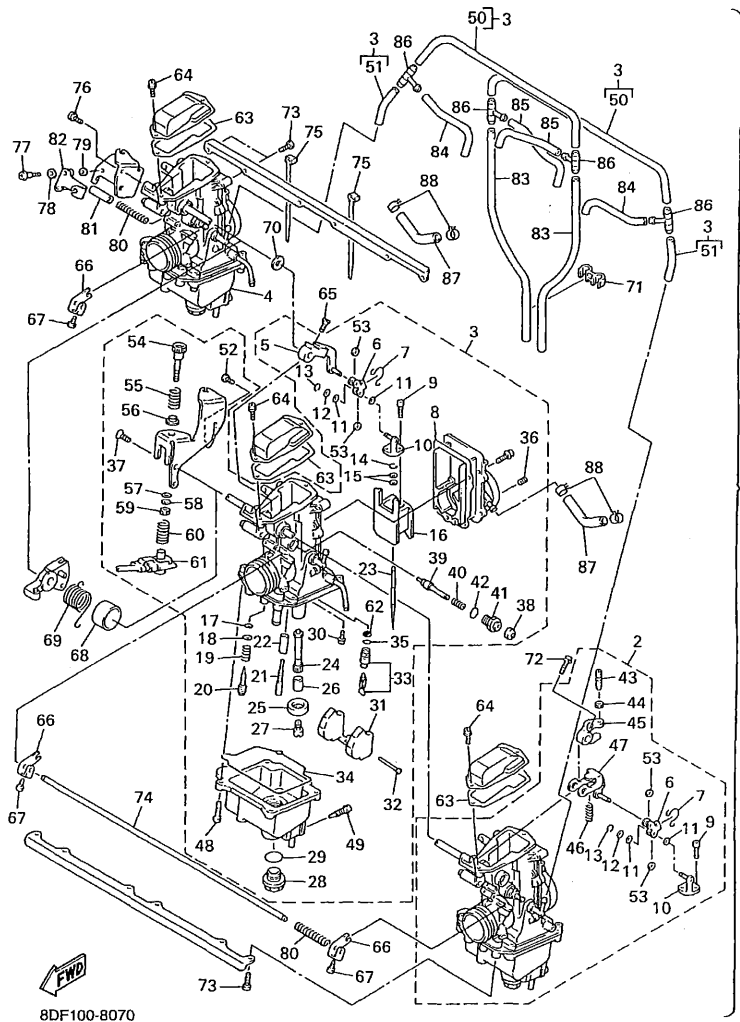

8DF100-8070

FIG. 7 CARBURETOR

REF. NO.	PART NO.	DESCRIPTION	8DN1	8DW1	8DF1	REMARKS
1	8DN-14100-00	CARBURETOR ASSY	1	1	1	
2	8DN-14101-00	..CARBURETOR ASSY 1	1	1	1	
3	8DN-14102-00	..CARBURETOR ASSY 2	1	1	1	
4	8DN-14103-00	..CARBURETOR ASSY 3	1	1	1	
5	89A-14292-00	..BRACKET 2	1	1	1	
6	89A-14243-00	..PLATE	1	1	1	
7	89A-14137-00	..CLIP	1	1	1	
8	89A-14199-00	..GASKET	1	1	1	
9	91316-03012	..BOLT	2	2	2	
10	89A-14188-00	..CONNECTOR	1	1	1	
11	3GF-14126-00	..GASKET	2	2	2	
12	620-14198-00	..GASKET	1	1	1	
13	3MA-14937-00	..CLIP	1	1	1	
14	3FA-14137-00	..CLIP	1	1	1	
15	8AB-14227-00	..WASHER (T=0.4MM)	2	2	2	
16	89A-14112-25	..VALVE, THROTTLE 1	1	1	1	
17	3H1-14147-00	..O-RING	1	1	1	
18	3H1-14962-00	..WASHER	1	1	1	
19	5K7-14134-00	..SPRING, AIR ADJUSTING	1	1	1	
20	89A-14565-00	..SCREW, PILOT ADJUSTING	1	1	1	
21	3H1-14142-37	..JET, PILOT (# 37.5)	1	1	1	UR
	3H1-14142-40	..JET, PILOT (# 40)	1	1	1	UR
	3H1-14142-42	..JET, PILOT (# 42.5)	1	1	1	UR STD
	3H1-14142-45	..JET, PILOT (# 45)	1	1	1	UR
	3H1-14142-47	..JET, PILOT (# 47.5)	1	1	1	UR
	3H1-14142-50	..JET, PILOT (# 50)	1	1	1	UR
	3H1-14142-52	..JET, PILOT (# 52.5)	1	1	1	UR

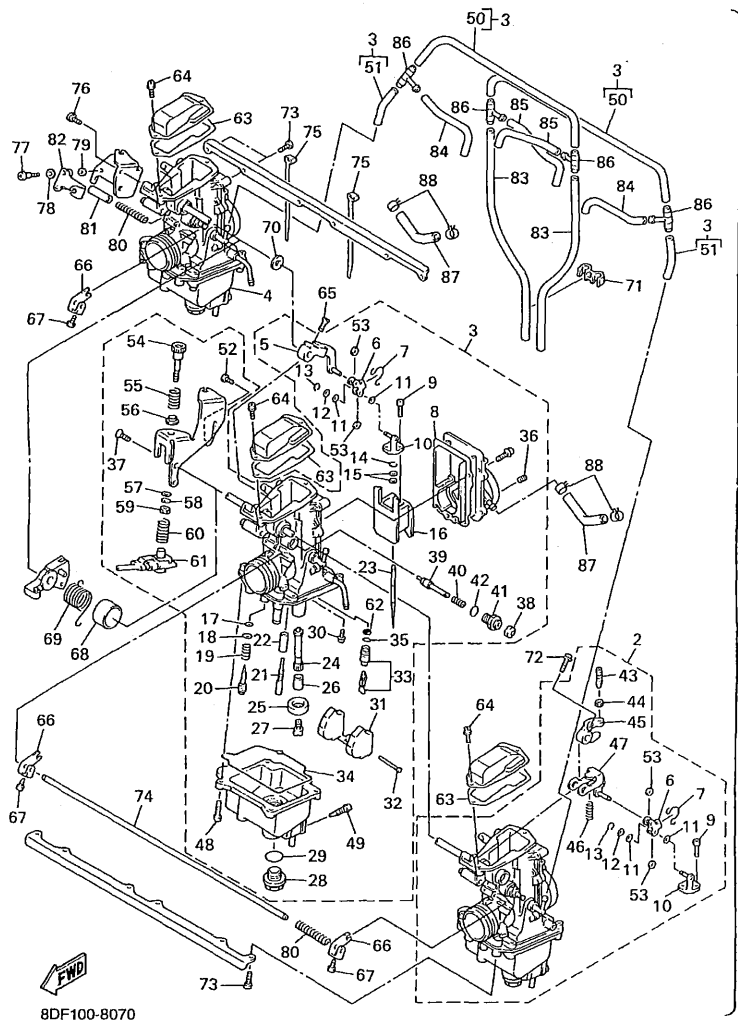

FIG. 7 CARBURETOR

REF. NO.	PART NO.	DESCRIPTION	8DN1	8DW1	8DP1	REMARKS
21	3H1-14142-55	..JET, PILOT (# 55)	1	1	1	UR
22	89A-14996-00	..PIPE	1	1	1	
23	8BU-14116-26	..NEEDLE	1	1	1	
24	89A-14141-56	..NOZZLE, MAIN	1	1	1	UR STD
25	1LX-14153-00	..WASHER, MAIN JET	1	1	1	
26	89A-14194-00	..RING	1	1	1	
27	3G2-14231-27	..JET, MAIN (#135)	1	1	1	UR
	3G2-14231-28	..JET, MAIN (#140)	1	1	1	UR
	3G2-14231-29	..JET, MAIN (#145)	1	1	1	UR
	3G2-14231-30	..JET, MAIN (#150)	1	1	1	UR
	3G2-14231-81	..JET, MAIN (#152.5)	1	1	1	UR
	3G2-1423A-77	..JET, MAIN (#132.5)	1	1	1	UR
	3G2-1423A-78	..JET, MAIN (#137.5)	1	1	1	UR
	3G2-1423A-79	..JET, MAIN (#142.5)	1	1	1	UR
	3G2-1423A-80	..JET, MAIN (#147.5)	1	1	1	UR
	3G2-1423E-53	..JET, MAIN (#133.8)	1	1	1	UR
	3G2-1423E-54	..JET, MAIN (#136.3)	1	1	1	UR
	3G2-1423E-55	..JET, MAIN (#138.8)	1	1	1	UR
	3G2-1423E-56	..JET, MAIN (#141.3)	1	1	1	UR
	3G2-1423E-57	..JET, MAIN (#143.8)	1	1	1	UR
	3G2-1423E-58	..JET, MAIN (#146.3)	1	1	1	STD (#1,2 CYL.)
	3G2-1423E-59	..JET, MAIN (#148.8)	1	1	1	STD (#3 CYL.)
	3G2-1423E-60	..JET, MAIN (#151.3)	1	1	1	UR
28	500-14115-00	..PLUG, SCREW	1	1	1	
29	558-14147-00	..O-RING	1	1	1	
30	2LN-14565-00	..SCREW	1	1	1	
31	1UY-14185-00	..FLOAT	1	1	1	

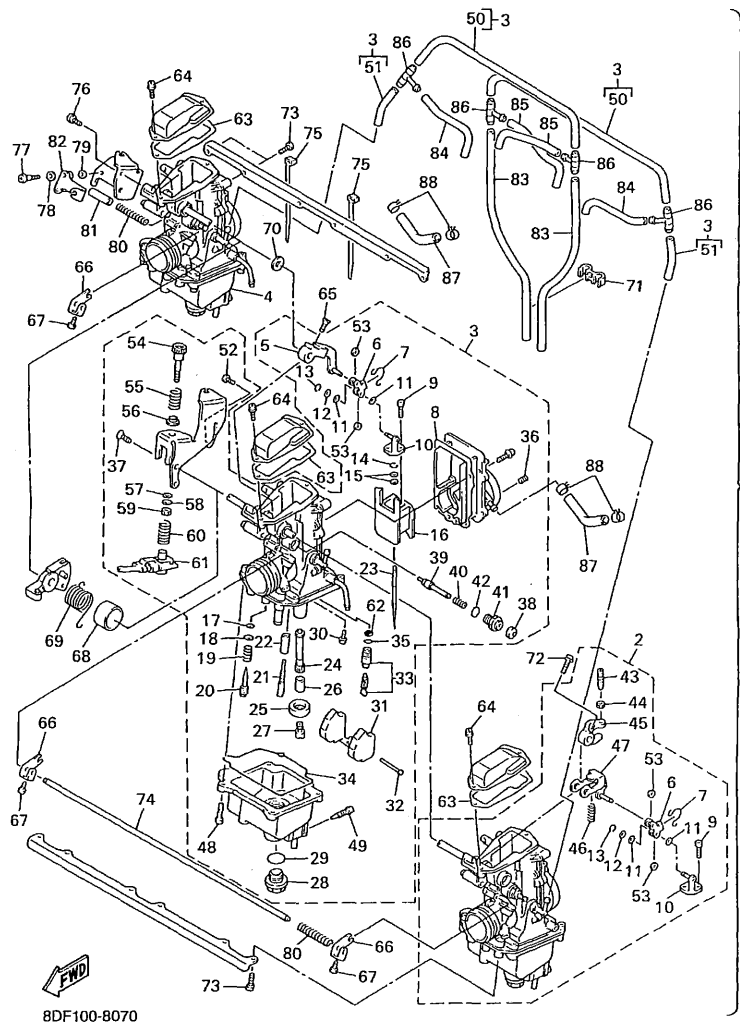

FIG. 7 CARBURETOR

REF. NO.	PART NO.	DESCRIPTION	8DN1	8DW1	8DP1	REMARKS
32	537-14186-00	..PIN, FLOAT	1	1	1	
33	1AE-14190-13	..NEEDLE VALVE ASSY	1	1	1	
34	89A-14147-00	..O-RING	1	1	1	
35	8F2-14147-00	..O-RING	1	1	1	
36	239-14172-10	..PILOT JET, AIR (1.0)	1	1	1	
37	98702-05008	..SCREW, FLAT HEAD	1	1	1	
38	302-14173-00	..COVER, PLUNGER CAP	1	1	1	
39	4G0-14171-00	..PLUNGER, STARTER	1	1	1	
40	1AW-14135-00	..SPRING, PLUNGER	1	1	1	
41	1FN-14174-00	..CAP, PLUNGER	1	1	1	
42	1AE-14147-00	..O-RING	1	1	1	
43	89A-14216-00	..SCREW	1	1	1	
44	95302-05700	..NUT	1	1	1	
45	89A-14276-00	..LEVER	1	1	1	
46	89A-14286-00	..SPRING	1	1	1	
47	89A-14905-00	..LEVER, STARTER	1	1	1	
48	98501-04014	..SCREW, PAN HEAD	4	4	4	
49	12R-14191-00	..PLUG, DRAIN	1	1	1	
50	84M-14197-00	..PIPE	2	2	2	
51	8CH-14348-00	..PIPE 1	2	2	2	
52	98502-04010	..SCREW, PAN HEAD	1	1	1	
53	3MA-14918-00	..RING	2	2	2	
54	8CC-14122-00	..SCREW, THROTTLE	1	1	1	
55	2J2-14133-00	..SPRING, THROTTLE STOP	1	1	1	
56	89A-14265-00	..COLLAR	1	1	1	
57	22F-14117-00	..WASHER, PLUG SCREW	1	1	1	
58	1UF-14952-00	..WASHER	1	1	1	

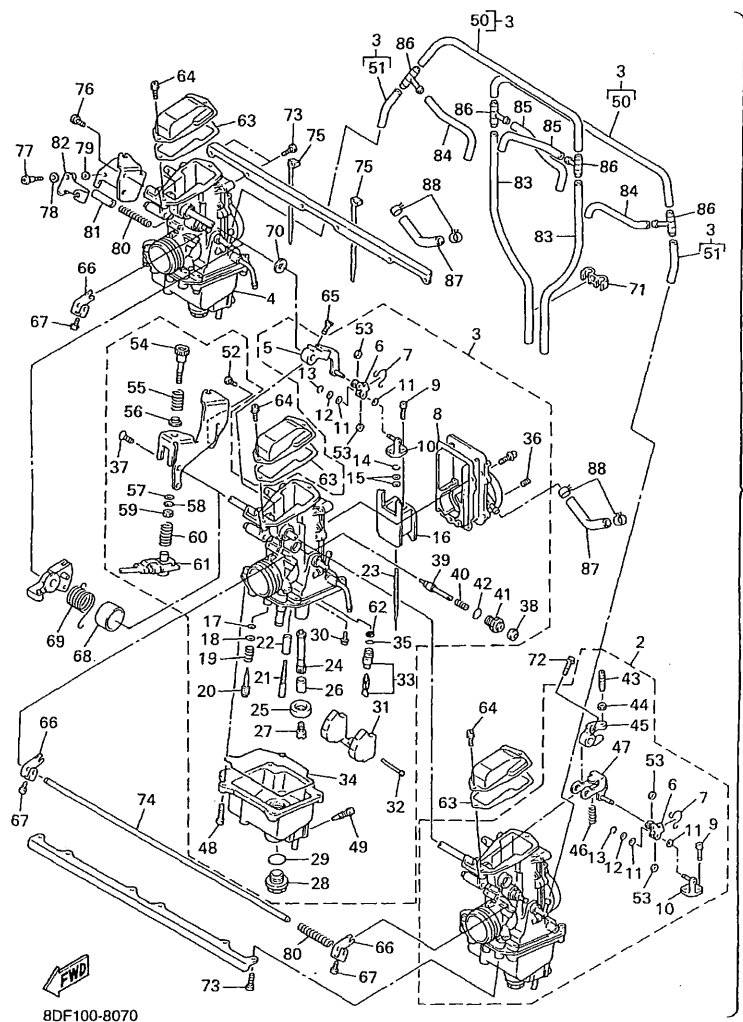

FIG. 7 CARBURETOR

REF. NO.	PART NO.	DESCRIPTION	BDT	BDW1	BDP1	REMARKS
59	89A-14594-00	.NUT	1	1	1	
60	89A-24529-00	.SPRING	1	1	1	
61	87S-8259A-00	.SWITCH, CARBURETOR	1	1	1	
62	1J7-14994-00	.NET, FILTER	1	1	1	
63	89A-14198-00	.GASKET	3	3	3	
64	97606-04110	.SCREW	6	6	6	
65	98702-04014	.SCREW, FLAT HEAD	1	1	1	
66	89A-14208-00	.LEVER COMP. 1	3	3	3	
67	11H-14991-00	.SCREW	3	3	3	
68	89A-14264-00	.COLLAR	1	1	1	
69	8CH-14589-00	.SPRING	1	1	1	
70	3H1-14227-00	.WASHER	1	1	1	
71	87M-14137-00	.CLIP	1	1	1	
72	97602-04116	.SCREW, PAN HEAD WITH WASHER	2	2	2	
73	98502-05012	.SCREW, PAN HEAD	12	12	12	
74	8CH-14978-00	.SHAFT, STARTER LEVER	1	1	1	
75	35H-14139-00	.CLIP, PIPE	3	3	3	
76	97602-05110	.SCREW, PAN HEAD WITH WASHER	1	1	1	
77	22F-14115-00	.PLUG, SCREW	1	1	1	
78	22F-14117-00	.WASHER, PLUG SCREW	1	1	1	
79	3FV-14962-00	.WASHER	1	1	1	
80	1AE-14135-00	.SPRING, PLUNGER	2	2	2	
81	89A-14118-00	.CAP	1	1	1	
82	89A-14588-00	.LEVER	1	1	1	
83	8A7-14197-00	.PIPE	2	2	2	
84	8A7-14196-00	.PIPE	2	2	2	
85	8F2-14197-00	.PIPE	2	2	2	

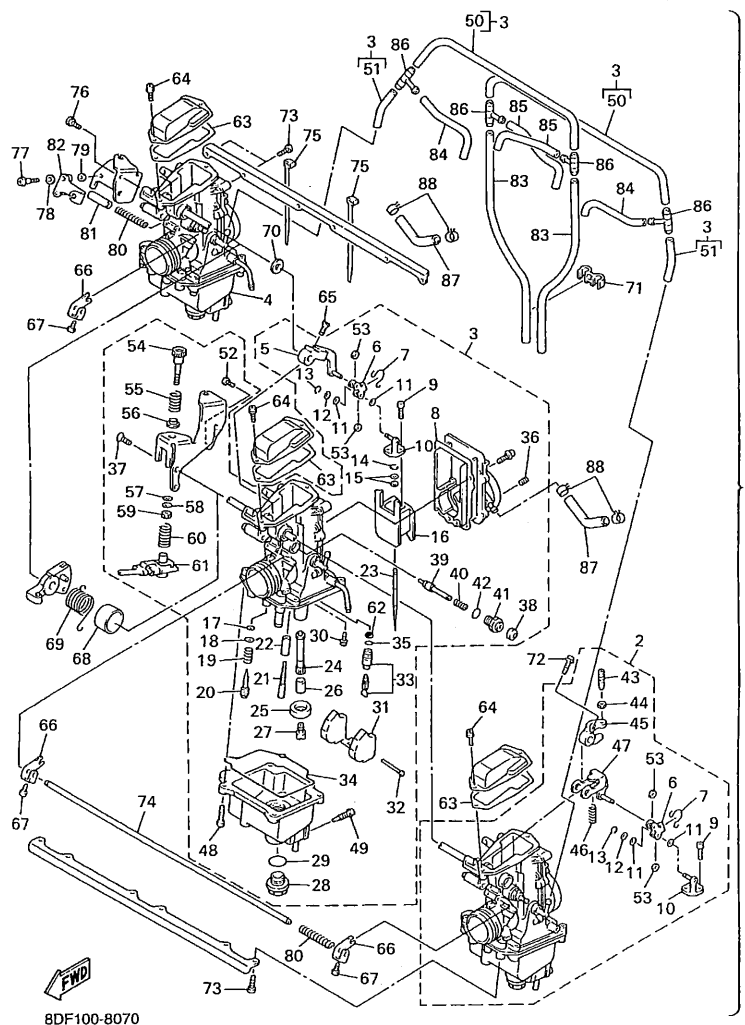
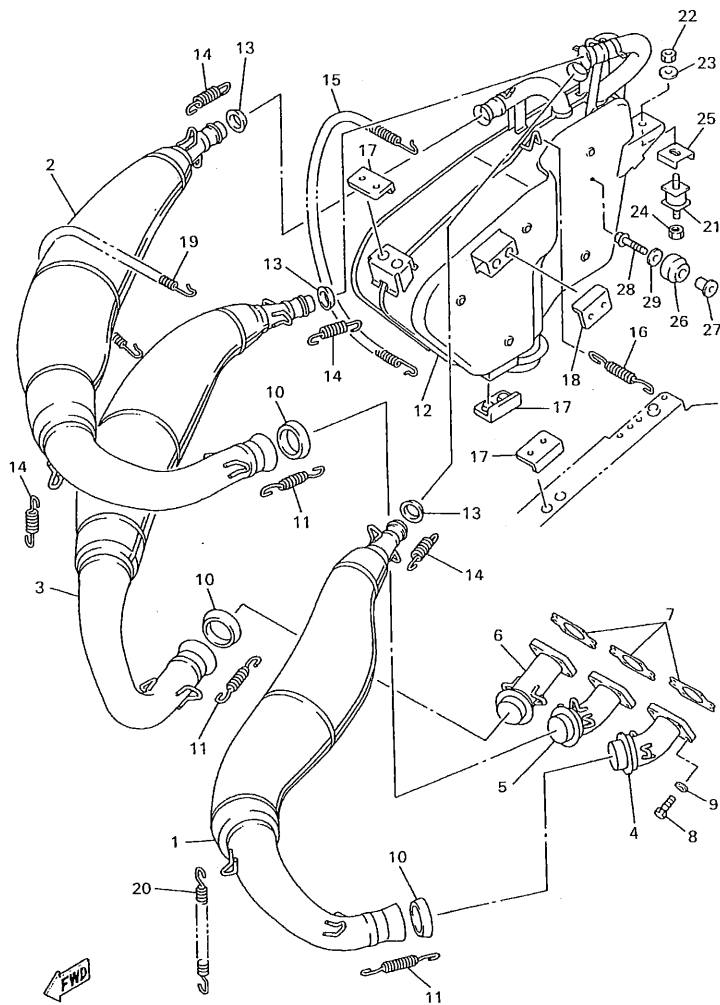

FIG. 7 CARBURETOR

[illegible]



8DN100-8080

FIG. 8 EXHAUST

REF. NO.	PART NO.	DESCRIPTION	BDN1	BDW1	BDP1		REMARKS
1	8DF-14610-00	EXHAUST PIPE ASSY 1	1	1	1		
2	8DF-14620-00	EXHAUST PIPE ASSY 2	1	1	1		
3	8DF-14630-00	EXHAUST PIPE ASSY 3	1	1	1		
4	8DF-14615-00	JOINT, EXHAUST 1	1	1	1		
5	8DF-14625-00	JOINT, EXHAUST 2	1	1	1		
6	8DF-14635-00	JOINT, EXHAUST 3	1	1	1		
7	8DF-14613-00	GASKET, EXHAUST PIPE	3	3	3		
8	97017-06025	BOLT	12	12	12		
9	92907-06600	WASHER, PLATE	12	12	12		
10	8DF-14623-00	GASKET, EXHAUST PIPE	3	3	3		
11	90506-20272	SPRING, TENSION	6	6	6		
12	8DF-14640-00	SECOND SILENCER, MUFFLER	1	1	1		
13	8DF-14714-00	GASKET, MUFFLER	3	3	3		
14	90506-20093	SPRING, TENSION	7	7	7		
15	90506-16504	SPRING, TENSION	1	1	1		
16	90506-20272	SPRING, TENSION	1	1	1		
17	8DF-14728-00	PROTECTOR, MUFFLER 2	3	3	3		
18	83R-14728-01	PROTECTOR, MUFFLER 2	1	1	1		
19	90506-16497	SPRING, TENSION	1	1	1		
20	90506-16512	SPRING, TENSION	1	1	1		
21	8DF-14747-00	DAMPER, MUFFLER	1	1	1		
22	95707-08500	NUT, FLANGE	1	1	1		
23	90201-08753	WASHER, PLATE	1	1	1		
24	95607-08200	NUT, SELF-LOCKING	1	1	1		
25	8DF-14616-00	WASHER	1	1	1		
26	8DF-22891-00	INSULATOR, MOUNTING	1	1	1		
27	90387-06388	COLLAR	1	1	1		



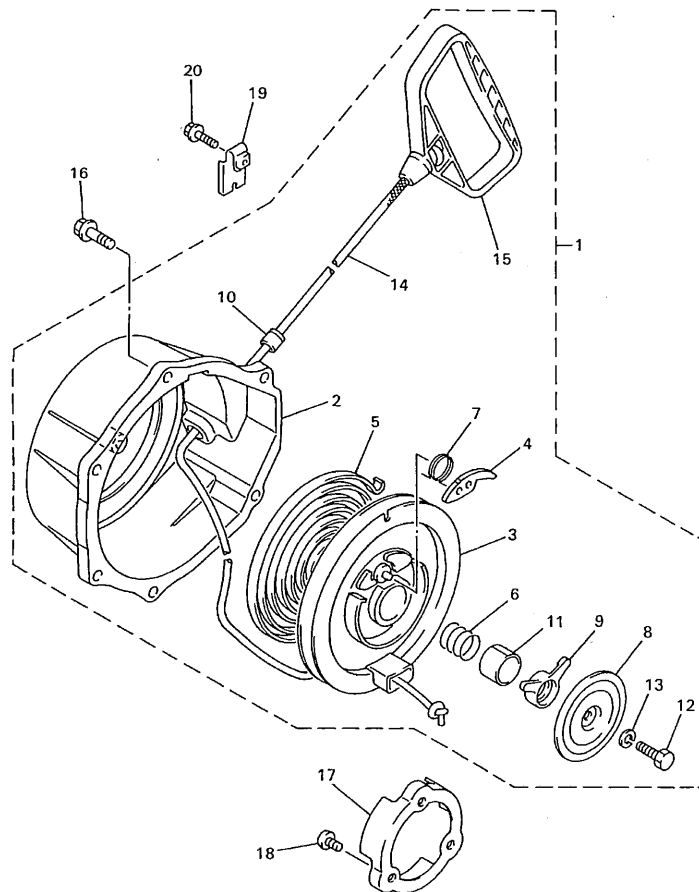

8DF100-8100

FIG. 10 STARTER

REF. NO.	PART NO.	DESCRIPTION	8DN1	8DW1	8DP1	REMARKS
1	8DF-15710-00	STARTER ASSY	1	1	1	
2	8DF-15711-00	.CASE, STARTER	1	1	1	
3	8DF-15714-00	.DRUM, SHEAVE	1	1	1	
4	8CH-15741-00	.PAWL, DRIVE	1	1	1	
5	8DF-15713-00	.SPRING, STARTER	1	1	1	
6	8DF-15715-00	.SPRING, FRICTION	1	1	1	
7	8CH-15767-00	.SPRING	1	1	1	
8	8DF-15716-00	.PLATE, DRIVE	1	1	1	
9	8DF-15735-00	.GUIDE, CAM	1	1	1	
10	8F3-15758-00	.GUIDE, ROPE	1	1	1	
11	8DF-15753-00	.BUSH	1	1	1	
12	8DF-15768-00	.BOLT	1	1	1	
13	92902-08100	.WASHER, SPRING	1	1	1	
14	8CH-15751-00	.WIRE, STARTER	1	1	1	
15	8F3-15755-00	.HANDLE, STARTER	1	1	1	
16	95027-08025	BOLT, FLANGE	6	6	6	
17	8DF-15723-00	PULLEY, STARTER	1	1	1	
18	92017-08012	BOLT, BUTTON HEAD	3	3	3	
19	8DF-15758-00	GUIDE, ROPE	1	1	1	
20	95827-06014	BOLT, FLANGE	1	1	1	

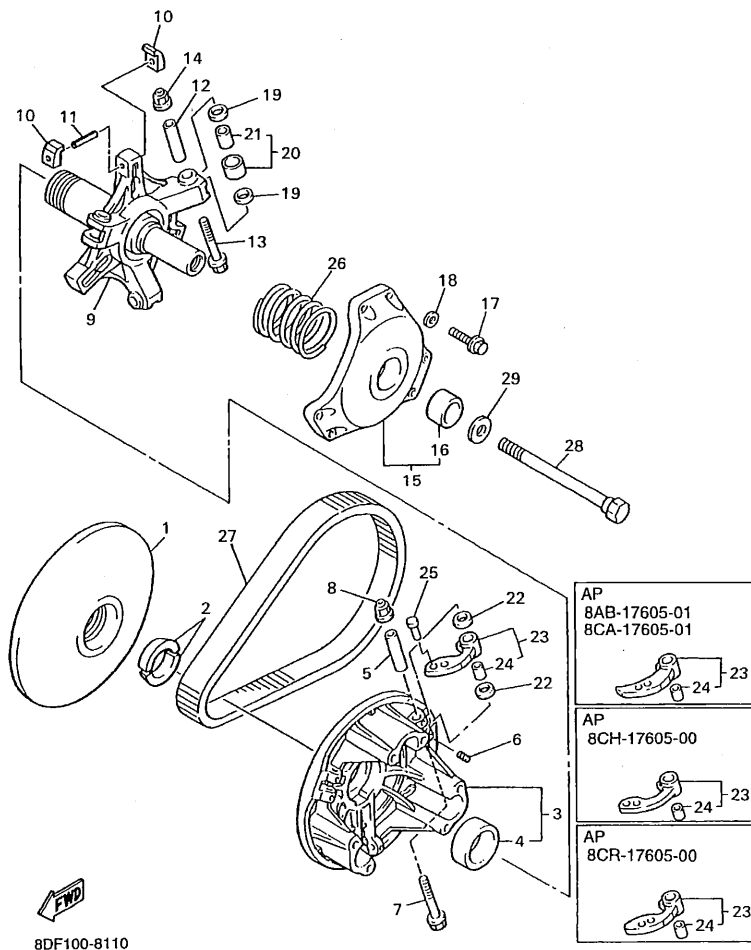

FIG. 11 PRIMARY SHEAVE

REF. NO.	PART NO.	DESCRIPTION	BDN1	BDW1	BDF1	REMARKS
1	8CR-17611-00	SHEAVE, PRIMARY FIXED	1	1	1	
2	8V0-17639-00	STOPPER	2	2	2	
3	8BV-17620-10	PRIMARY SLIDING SHEAVE COMP.	1	1	1	
4	90384-41242	.BUSH, BIMETAL FORMED	1	1	1	
5	90387-0509D	COLLAR	3	3	3	
6	90113-05053	BOLT, SET	6	6	6	
7	90105-05644	BOLT, WASHER BASED	3	3	3	
8	95607-05200	NUT, SELF-LOCKING	3	3	3	
9	8CA-17640-11	SPIDER COMPLETE	1	1	1	
10	8BW-17653-00	SLIDER	6	6	6	
11	91609-50032	PIN, SPRING	3	3	3	
12	90387-0509B	COLLAR	3	3	3	
13	90105-05644	BOLT, WASHER BASED	3	3	3	
14	95607-05200	NUT, SELF-LOCKING	3	3	3	
15	8DF-17630-00	PRIMARY SHEAVE CAP COMP.	1	1	1	
16	90380-28237	.BUSH, SOLID	1	1	1	
17	97017-06030	BOLT	6	6	6	
18	92907-06600	WASHER, PLATE	6	6	6	
19	90202-09227	WASHER, PLATE	6	6	6	
20	8CA-17624-01	ROLLER, COMP	3	3	3	UR AP
	8CA-17624-10	ROLLER, COMP	3	3		UR STD
	8CA-17624-20	ROLLER, COMP	3	3	3	UR AP
	8CA-17624-91	ROLLER, COMP			3	UR STD
21	90380-09239	.BUSH, SOLID	1	1	1	
22	90202-08204	WASHER, PLATE	6	6	6	
23	8AB-17605-01	WEIGHT COMP	3	3	3	UR AP
	8CA-17605-01	WEIGHT COMP	3	3	3	UR AP

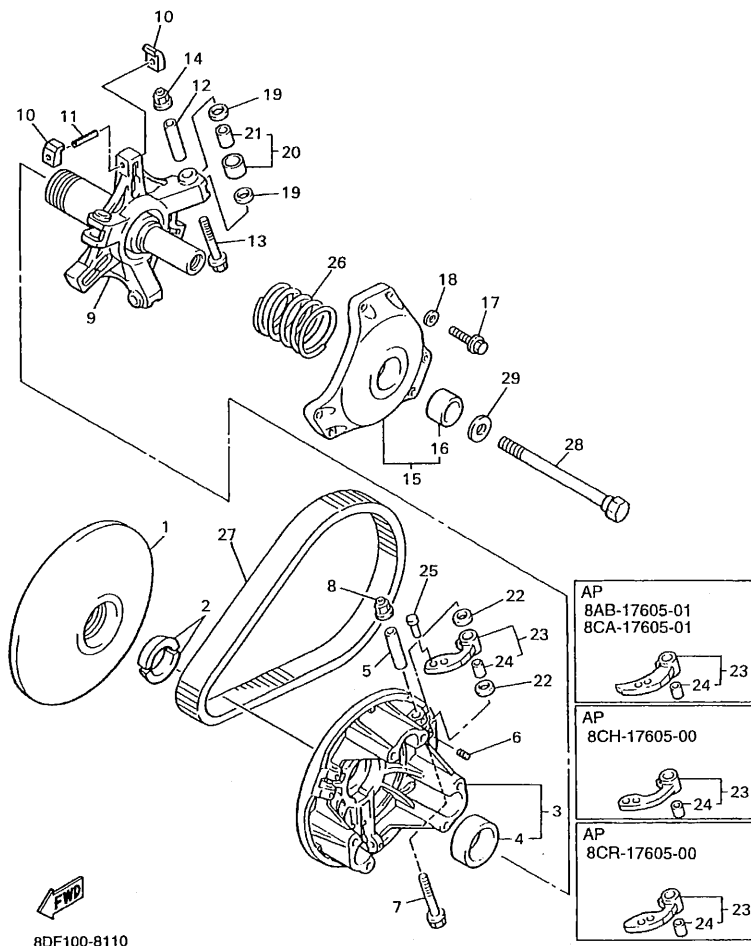
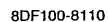
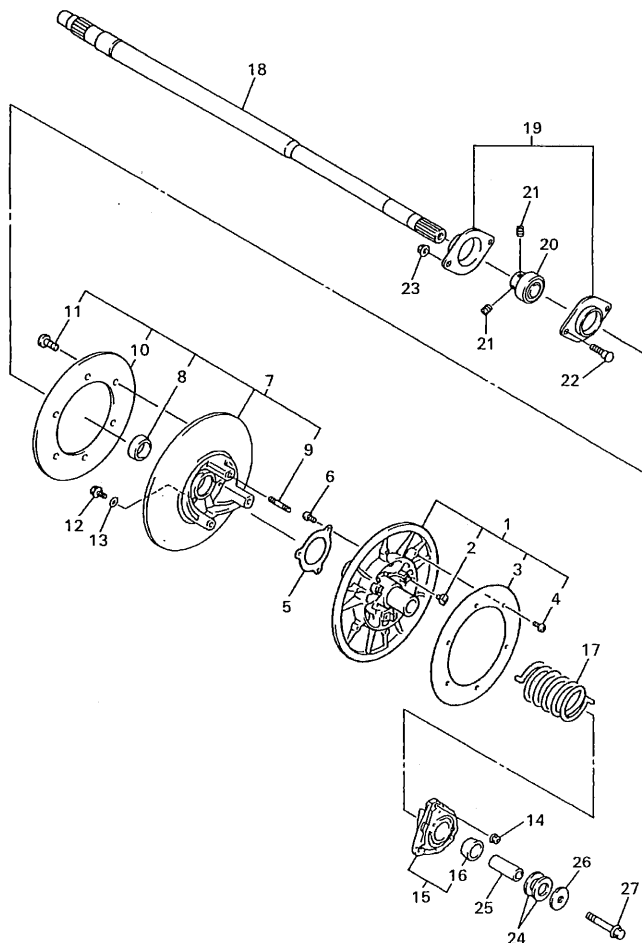

FIG. 11 PRIMARY SHEAVE

REF. NO.	PART NO.	DESCRIPTION	8DN1	8DW1	8DP1	REMARKS
23	8CH-17605-00	WEIGHT COMP	3	3	3	UR AP
	8CR-17605-00	WEIGHT COMP	3	3	3	UR AP
	8DF-17605-00	WEIGHT COMP	3	3	3	UR AP
	8DN-17605-00	WEIGHT COMP	3	3	3	UR STD
24	90380-08221	.BUSH, SOLID	1	1	1	
25	90261-06015	RIVET, COUNTERSUNK (ST10.3MM)			3	UR STD
	90261-06017	RIVET, COUNTERSUNK (ST11.3MM)	3	3	3	UR AP
	90261-06019	RIVET, COUNTERSUNK (ST13.3MM)	3	3		UR STD
	90261-06028	RIVET, COUNTERSUNK (AL10.3MM)	3	3	3	UR AP
	90261-06033	RIVET, COUNTERSUNK (ST17.2MM)	3	3		UR STD
	90261-06034	RIVET, COUNTERSUNK (ST13.9MM)	3	3	3	UR AP
26	90501-551L3	SPRING, COMPRESSION	1	1	1	UR AP
	90501-551L9	SPRING, COMPRESSION	1	1	1	UR AP
	90501-552L5	SPRING, COMPRESSION	1	1	1	UR AP
	90501-581L5	SPRING, COMPRESSION	1	1	1	UR AP
	90501-581L6	SPRING, COMPRESSION	1	1	1	UR AP
	90501-582L1	SPRING, COMPRESSION	1	1	1	UR AP
	90501-582L2	SPRING, COMPRESSION	1	1	1	UR AP
	90501-582L6	SPRING, COMPRESSION	1	1	1	UR AP
	90501-582L7	SPRING, COMPRESSION	1	1	1	UR AP
	90501-583L0	SPRING, COMPRESSION	1	1	1	UR AP
	90501-583L1	SPRING, COMPRESSION	1	1	1	UR AP
	90501-583L4	SPRING, COMPRESSION	1	1	1	UR AP
	90501-583L5	SPRING, COMPRESSION	1	1	1	UR AP
	90501-601L7	SPRING, COMPRESSION	1	1	1	UR AP
	90501-601L8	SPRING, COMPRESSION	1	1	1	UR AP
	90501-602L3	SPRING, COMPRESSION			1	UR STD

[illegible]



8CH100-7230

FIG. 12 SECONDARY SHEAVE

REF. NO.	PART NO.	DESCRIPTION	8DN1	8DW1	8DP1	REMARKS
1	8CR-17660-10	SECONDARY FIXED SHEAVE COMP.	1	1		
	8CR-17660-20	SECONDARY FIXED SHEAVE COMP.			1	
2	8AV-17688-10	.SHOE, RAMP	3	3	3	
3	8CM-17665-00	.PLATE 1	1	1		
4	90150-05040	.SCREW, ROUND HEAD	6	6		
5	8BV-17656-00	STOPPER, HOLDER	1	1	1	
6	90154-06062	SCREW, BINDING	3	3	3	
7	8BU-17670-10	SECONDARY SLIDING SHEAVE	1	1		
	8BU-17670-20	SECONDARY SLIDING SHEAVE			1	
8	90384-38243	.BUSH, BIMETAL FORMED	1	1	1	
9	95617-08630	.BOLT, STUD	3	3	3	
10	8CM-17675-00	.PLATE 2	1	1		
11	90150-05040	.SCREW, ROUND HEAD	6	6		
12	90105-06734	BOLT, WASHER BASED	3	3	3	UR UN
13	90201-06037	WASHER, PLATE	3	3	3	UR UN
	90201-061H1	WASHER, PLATE	3	3	3	UR UN
14	90179-08655	NUT	3	3	3	
15	8BV-17604-10	SEAT SPRING SET	1	1	1	UR AP
	8BV-17604-30	SEAT SPRING SET	1	1	1	UR AP
	8BV-17604-50	SEAT SPRING SET	1	1	1	UR AP
	8BV-17604-70	SEAT SPRING SET	1	1	1	UR STD
	8BV-17604-90	SEAT SPRING SET	1	1	1	UR AP
16	90384-38243	.BUSH, BIMETAL FORMED	1	1	1	
17	90508-500B1	SPRING, TORSION	1	1	1	UR AP
	90508-536A9	SPRING, TORSION	1	1	1	UR STD
	90508-556A2	SPRING, TORSION	1	1	1	UR AP
	90508-556A7	SPRING, TORSION	1	1	1	UR AP



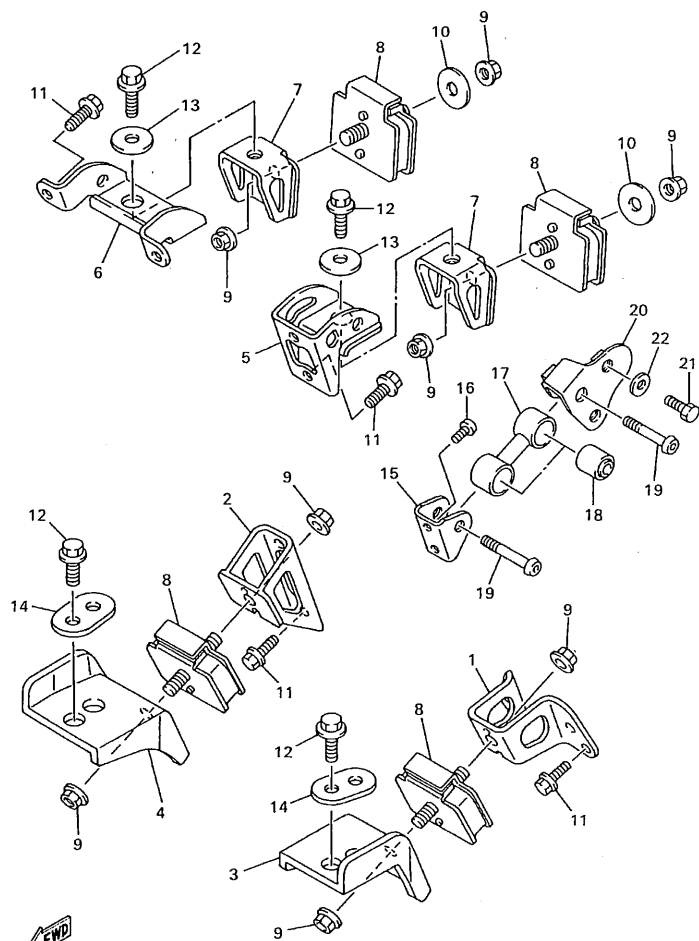

8DF100-8130

FIG. 13 ENGINE BRACKET

REF. NO.	PART NO.	DESCRIPTION	8DN1	8DW1	8DP1	REMARKS
1	8DF-21415-00	BRACKET, FRONT UPPER 1	1	1	1	
2	8DF-21416-00	BRACKET, FRONT UPPER 2	1	1	1	
3	8DF-21417-00	BRACKET, FRONT LOWER 1	1	1	1	
4	8DF-21418-00	BRACKET, FRONT LOWER 2	1	1	1	
5	8DF-21425-00	BRACKET, REAR UPPER 1	1	1	1	
6	8DF-21426-00	BRACKET, REAR UPPER 2	1	1	1	
7	8CR-21427-01	BRACKET, REAR LOWER 1	2	2	2	
8	8CH-21486-10	DAMPER 2	4	4	4	
9	95707-10500	NUT, FLANGE	8	8	8	
10	90201-10321	WASHER, PLATE	2	2	2	
11	95817-08025	BOLT, FLANGE	9	9	9	
12	95827-10025	BOLT, FLANGE	6	6	6	
13	90201-10321	WASHER, PLATE	2	2	2	
14	8DF-2145B-00	PLATE, ENGINE MOUNT	2	2	2	
15	8DF-2148U-00	BRACKET 1	1	1	1	
16	92017-08014	BOLT, BUTTON HEAD	2	2	2	
17	8DF-21315-00	STAY, ENGINE 2	1	1	1	
18	89A-21485-00	DAMPER, RUBBER 1	2	2	2	
19	92017-10045	BOLT, BUTTON HEAD	2	2	2	
20	8DF-2148V-00	BRACKET 2	1	1	1	
21	97017-08020	BOLT	2	2	2	
22	90201-086P8	WASHER, PLATE	2	2	2	

[illegible]

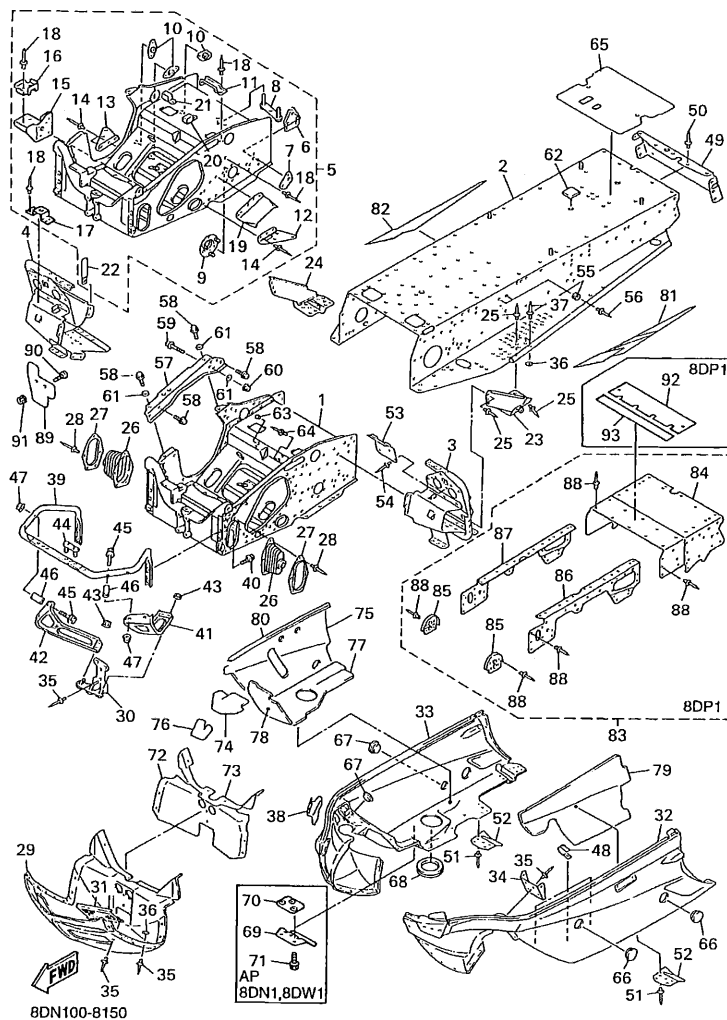

FIG. 15 FRAME

REF. NO.	PART NO.	DESCRIPTION	8DN1	8DW1	8DP1	REMARKS
1	8DF-21940-09	FRONT FRAME COMP.	1	1	1	
2	8DF-21950-09	REAR FRAME COMP.	1	1	1	
3	8DF-21960-09	FOOTREST COMP. 1	1	1	1	
4	8DF-21970-09	FOOTREST COMP. 2	1	1	1	
5	8DF-W2195-00	FRAME CONNECTION KIT	1	1	1	
6	8CR-21943-00	.BRACKET, MAIN TRACK 1	2	2	2	
7	8CR-21953-00	.BRACKET, MAIN TRACK 2	2	2	2	
8	8CR-2196F-00	.BRACKET 3	1	1	1	
9	8CR-21920-00	.HOUSING, REINF SUB-ASSY(L.H)	1	1	1	
10	8CR-21939-00	.BRACKET, CHAIN HOUSING	3	3	3	
11	8CR-21977-00	.CLAMP, FUEL PIPE	2	2	2	
12	8CR-21917-00	.PANEL, SUB FRAME 6	1	1	1	
13	8CR-21918-00	.PANEL, SUB-FRAME 7	1	1	1	
14	90267-48176	.RIVET, BLIND	4	4	4	
15	8DF-2194J-00	.STAY, MUFFER	1	1	1	
16	8DF-2197M-00	.BRACKET, 6	1	1	1	
17	8DF-2194L-00	.STAY, MUFFER	1	1	1	
18	90267-47186	.RIVET, BLIND	1	1	1	UN
19	8CR-2198G-00	.COVER 2	1	1	1	
20	90461-05003	.CLAMP	1	1	1	
21	90461-06142	.CLAMP	1	1	1	
22	90462-05059	.CLAMP	1	1	1	
23	8DF-21941-00	PIPE, PIVOT 1	1	1	1	
24	8DF-21951-00	PIPE, PIVOT 2	1	1	1	
25	90269-07080	RIVET	16	16	16	
26	8CR-2198F-00	.COVER 1	2	2	2	
27	8CR-2195E-00	PLATE, STRG BRACKET 1	2	2	2	

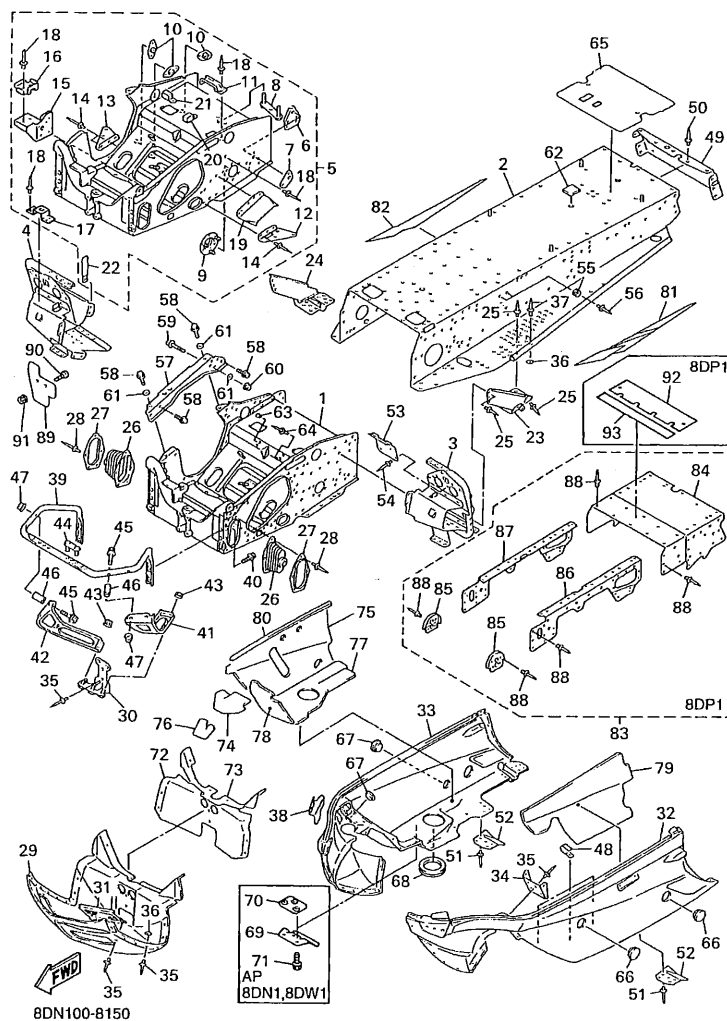

FIG. 15 FRAME

REF. NO.	PART NO.	DESCRIPTION	8DN1	8DW1	8DP1	REMARKS
28	90267-48165	RIVET, BLIND	10	10	10	
29	8CR-21912-00	PANEL, SUB FRAME 1	1	1	1	
30	8CR-23788-11	PLATE, BACK UP	1	1	1	
31	8CR-77128-00	STAY 4	1	1	1	
32	8DF-2196A-00	FRAME UNDER 1	1	1	1	
33	8DF-2196E-00	FRAME, UNDER 2	1	1		
	8DP-2196E-00	FRAME, UNDER 2			1	
34	8CR-21972-00	BRACKET, GUARD FITTING	1	1	1	
35	90267-48141	RIVET, BLIND	37	37	37	
36	90201-05033	WASHER, PLATE	18	18	18	
37	90267-47187	RIVET, BLIND	14	14	14	
38	8DF-2194V-01	BRACKET, COOLER 1	1	1	1	
39	8CR-77512-00	BUMPER, FRONT 2	1	1	1	
40	95807-08020	BOLT, FLANGE	4	4	4	
41	8CR-21949-10	BRACKET, FRONT	1	1	1	
42	8CR-21959-10	BRACKET, FRONT BUMPER	1	1	1	
43	95607-08200	NUT, SELF-LOCKING	4	4	4	
44	8CR-2196M-00	BRACKET, 5	2	2	2	
45	95807-08040	BOLT, FLANGE	4	4	4	
46	90387-0810F	COLLAR	4	4	4	
47	95707-08500	NUT, FLANGE	4	4	4	
48	90465-08146	CLAMP	3	3	3	
49	8CR-21923-01	REINFORCEMENT, FRAME REAR 1	1	1	1	
50	90267-47186	RIVET, BLIND	9	9	9	
51	90267-48141	RIVET, BLIND	8	8	8	
52	8CH-21978-00	PROTECTOR, FRAME	2	2	2	
53	8CR-21973-00	HOOK	1	1	1	

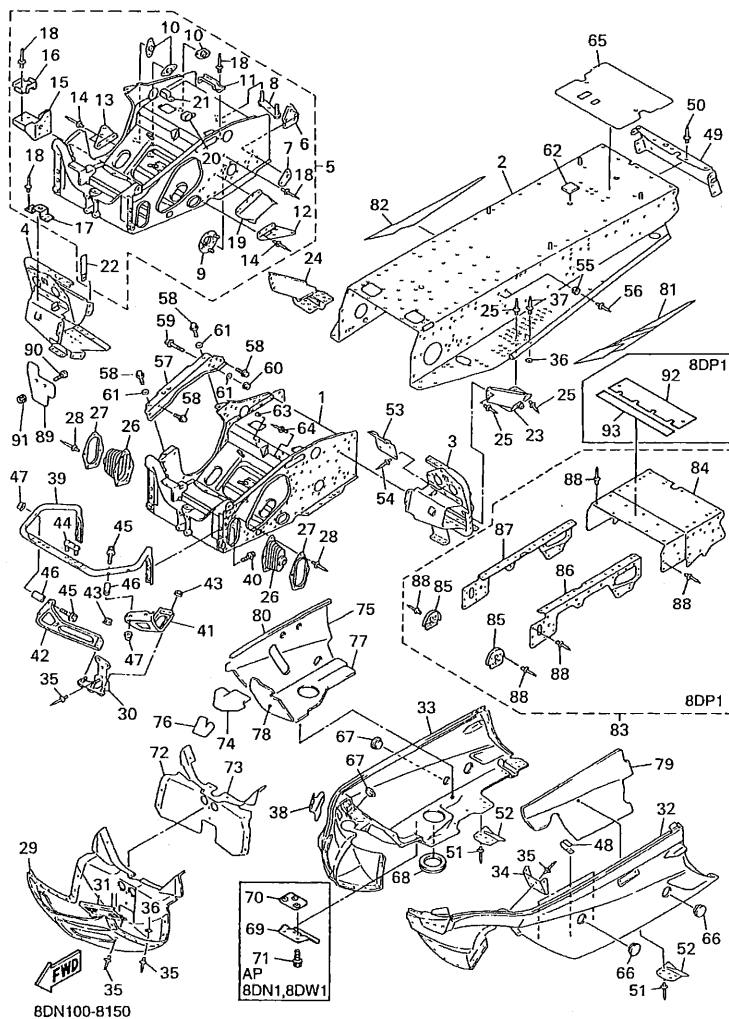

FIG. 15 FRAME

REF. NO.	PART NO.	DESCRIPTION	BDN1	BDW1	BDP1	REMARKS
54	90267-48169	RIVET, BLIND	3	3	3	
55	81K-2471F-00	BUTTON	4	4		
	81K-2471F-00	BUTTON			6	
56	90267-40069	RIVET, BLIND	4	4		
	90267-40069	RIVET, BLIND			6	
57	8CR-21921-01	REINFORCEMENT, FRAME REAR 1	1	1	1	
58	90105-10617	BOLT, WASHER BASED	6	6	6	
59	95827-10065	BOLT, FLANGE	1	1	1	
60	95707-10500	NUT, FLANGE	1	1	1	
61	92907-10200	WASHER, PLAIN	3	3	3	
62	8DP-2198J-00	COVER 3	1	1	1	
63	90338-10132	PLUG	2	2	2	
64	90267-48177	RIVET, BLIND	3	3	3	
65	8DF-2475M-00	SEAL	1	1	1	
66	90338-44093	PLUG	3	3	3	
67	90338-30256	PLUG	3	3	3	
68	8DF-21998-10	SPACER	1	1	1	
69	8DP-2197C-00	PROTECTOR, FRAME 3			1	UR STD
	8DP-2197C-00	PROTECTOR, FRAME 3	1	1		UR AP
70	8DP-21997-00	PATCH 10			1	UR STD
	8DP-21997-00	PATCH 10	1	1		UR AP
71	90105-06639	BOLT, WASHER BASED			3	UR STD
	90105-06639	BOLT, WASHER BASED	3	3		UR AP
72	8CR-77262-00	LINING, SHROUD 2	1	1	1	
73	8CR-77263-00	LINING, SHROUD 3	1	1	1	
74	8DF-77265-00	LINING, SHROUD 5	1	1	1	
75	8DF-77267-00	LINING, SHROUD 7	1	1	1	

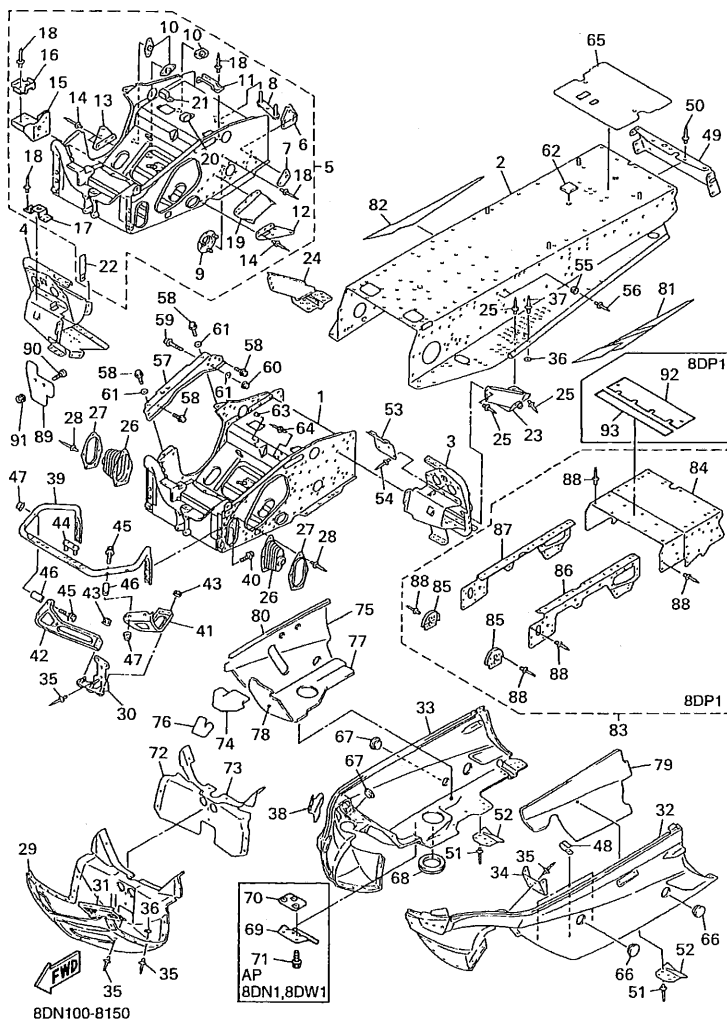
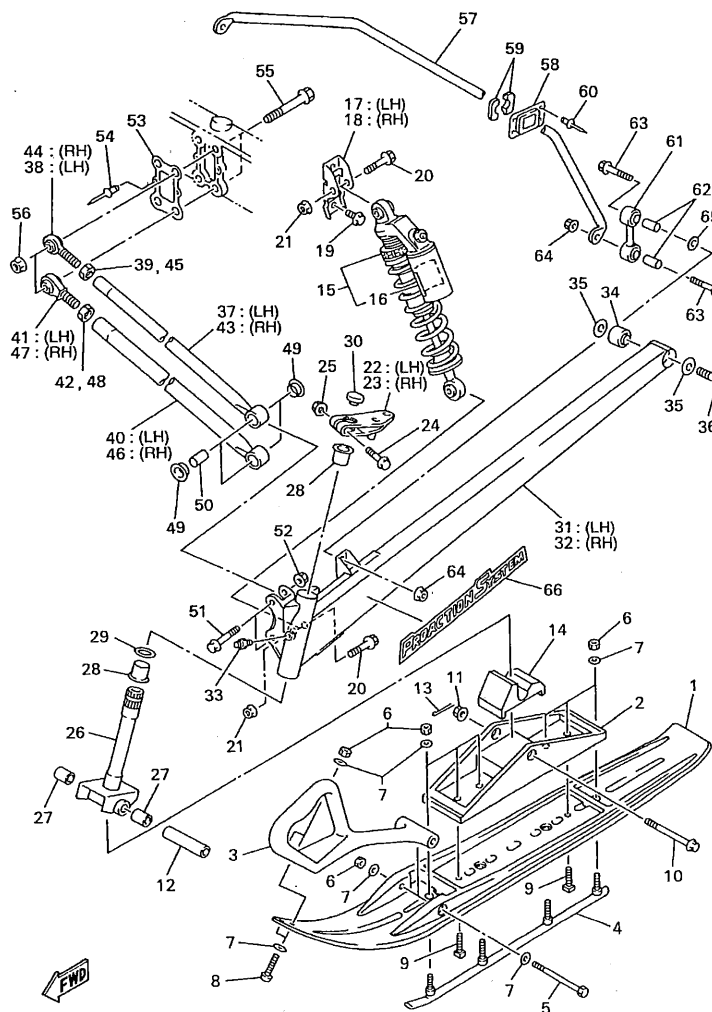

FIG. 15 FRAME

REF. NO.	PART NO.	DESCRIPTION	8DN1	8DW1	8DP1	REMARKS
76	8DF-77268-00	LINING,SHROUD 8	1	1	1	
77	8DF-77269-00	LINING,SHROUD 9	1	1	1	
78	8DF-77264-00	LINING, SHROUD 4	1	1	1	
79	8DF-77271-00	DAMPER, NOISE 11	1	1	1	
80	8DF-7717J-00	TAPE,5	1	1	1	
81	8DF-77351-00	EMBLEM 1	1	1		
	8DP-77351-00	EMBLEM 1			1	
82	8DF-77352-00	EMBLEM 2	1	1		
	8DP-77352-00	EMBLEM 2			1	
83	8DP-W2196-00	PANEL, SUB-FRAME KIT			1	
84	8DP-21916-00	.PANEL, SUB FRAME 5			1	
85	8CW-21943-00	.BRACKET, MAIN TRACK 1			2	
86	8CW-21964-01	.PATCH 4			1	
87	8CW-21965-01	.PATCH 5			1	
88	90267-47186	.RIVET, BLIND			70	UN
89	8DF-2196N-00	COVER, TOE HOOK	1	1	1	
90	98907-06012	SCREW, BIND	2	2	2	
91	95707-06500	NUT, FLANGE	2	2	2	
92	8CY-77141-20	EMBLEM 1			1	
93	8CY-77762-00	LABEL, WARNING 2			1	



8DN100-8160

FIG. 16 SKI

REF. NO.	PART NO.	DESCRIPTION	BDN1	BDW1	BDP1	REMARKS
1	8DF-23711-00	SKI 1	2	2		
	8DP-23711-00	SKI 1			2	
2	8DF-23766-00	SADDLE 1	2	2	2	
3	8DF-23712-00	RIENF., HEAD 1	2	2	2	
4	8DF-23731-00	RUNNER 1	2	2	2	
5	8DF-23755-00	BOLT, REINF. HEAD 1	2	2	2	
6	8DF-23778-00	NUT	18	18	18	
7	8DF-23737-00	WASHER 1	24	24	24	
8	8DF-23756-00	BOLT, REINF. HEAD 2	4	4		
	8DP-23756-00	BOLT, REINFORCEMENT HEAD			4	
9	8DF-23753-00	BOLT	4	4	4	
10	90105-10712	BOLT, WASHER BASED	2	2	2	
11	95617-10200	NUT, SELF-LOCKING	2	2	2	
12	90387-1012H	COLLAR	2	2	2	
13	91401-20020	PIN, COTTER	2	2	2	
14	8CS-23743-00	STOPPER 1	2	2	2	
15	8DE-2376A-10	ABSORBER ASSY 1		2		FOR USA/CAN
	8DF-2376A-00	ABSORBER ASSY 1	2			FOR EUR
	8DF-2376A-10	ABSORBER ASSY 1	2			
	8DP-2376A-00	ABSORBER ASSY 1			2	
16	4AA-22259-40	.LABEL, WARNING	1	1		FOR EUR
	4AA-22259-60	.LABEL, WARNING	1	1	1	FOR USA/CAN
17	8DF-2376J-00	HOLDER, ABSORBER	1	1	1	
18	8DF-2377J-00	HOLDER, ABSORBER 2	1	1	1	
19	95817-10025	BOLT, FLANGE	4	4	4	
20	90105-100A9	BOLT, WASHER BASED	4	4	4	
21	95617-10200	NUT, SELF-LOCKING	4	4	4	

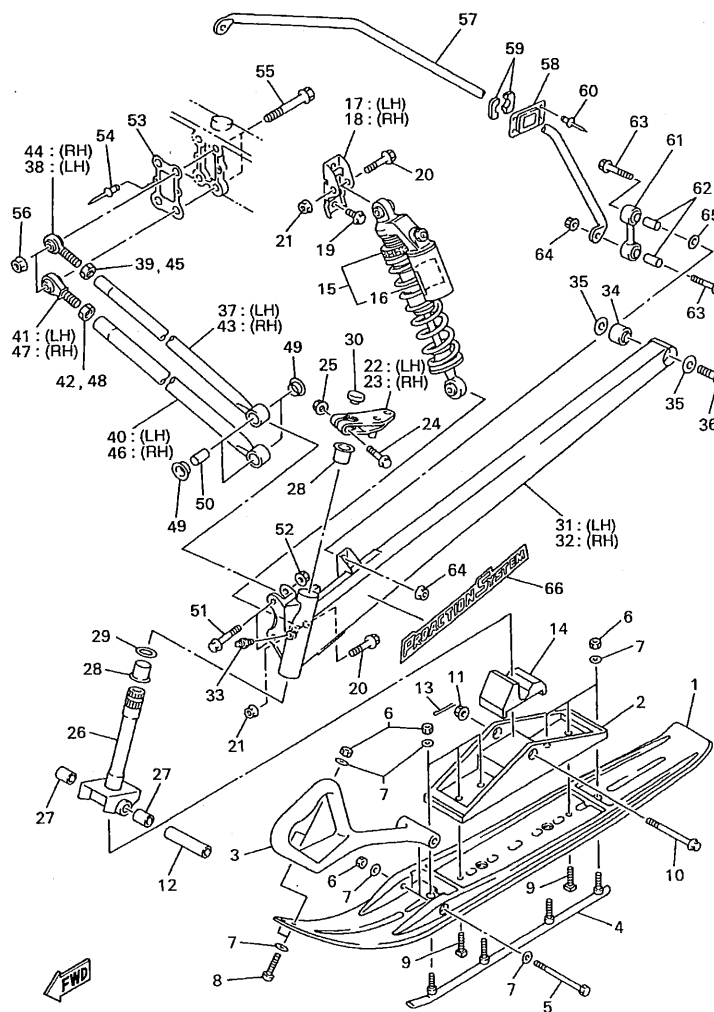

8DN100-8160

FIG. 16 SKI

REF. NO.	PART NO.	DESCRIPTION	8DN1	8DW1	8DF1	REMARKS
22	8CR-23851-00	ARM, OUTSIDE 1	1	1	1	
23	8CR-23852-00	ARM, OUTSIDE 2	1	1	1	
24	95817-10055	BOLT, FLANGE	2	2	2	
25	95617-10200	NUT, SELF-LOCKING	2	2	2	
26	8CR-23853-01	COLUMN, SKI 1	2	2	2	
27	90384-16251	BUSH, BIMETAL FORMED	4	4	4	
28	90381-25115	BUSH, SOLID	4	4	4	
29	90201-301G3	WASHER, PLATE	2	2	2	
30	8CR-23741-00	CAP 1	2	2	2	
31	8DF-2382E-00	ARM, FRONT 1	1	1	1	
32	8DF-2382F-00	ARM, FRONT 2	1	1	1	
33	93700-06004	NIPPLE, GREASE	2	2	2	
34	8CR-2516A-00	DAMPER	2	2	2	
35	90201-120T5	WASHER, PLATE	4	4	4	
36	90101-12780	BOLT	2	2	2	
37	8DF-2384E-00	ARM, CONTROL 1	1	1	1	
38	8CR-23823-01	JOINT 2	1	1	1	
39	95317-12600	NUT	1	1	1	
40	8DF-2384F-00	ARM, CONTROL 2	1	1	1	
41	8CR-23832-00	JOINT 3	1	1	1	
42	95314-14600	NUT	1	1	1	
43	8DF-2384E-00	ARM, CONTROL 1	1	1	1	
44	8CR-23823-01	JOINT 2	1	1	1	
45	95317-12600	NUT	1	1	1	
46	8DF-2384F-00	ARM, CONTROL 2	1	1	1	
47	8CR-23832-00	JOINT 3	1	1	1	
48	95314-14600	NUT	1	1	1	

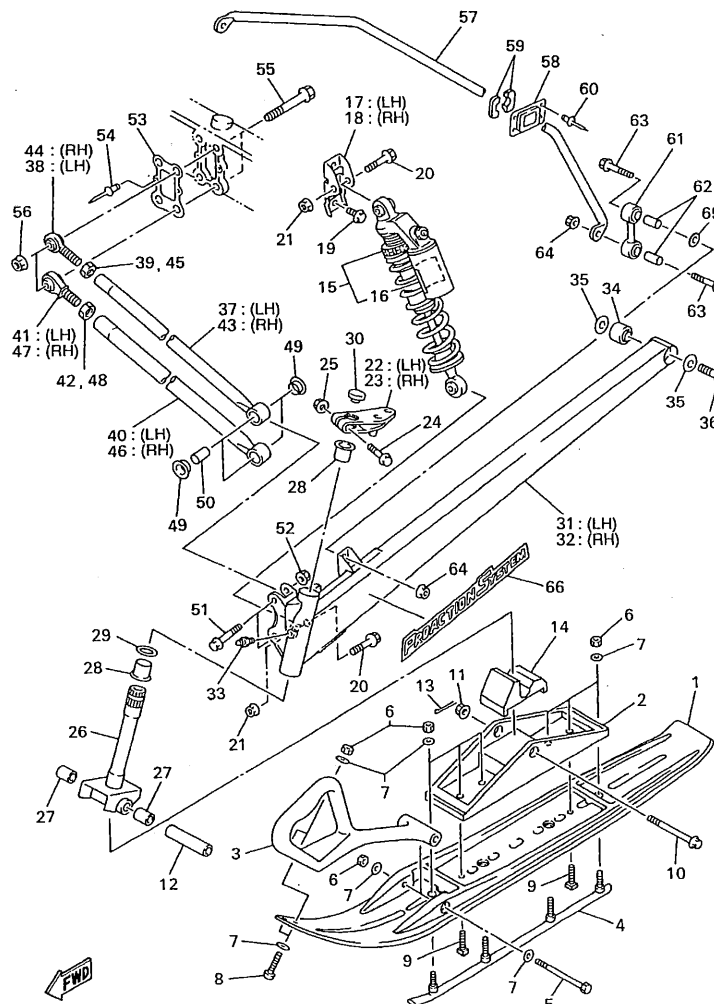

8DN100-8160

FIG. 16 SKI

REF. NO.	PART NO.	DESCRIPTION	8DN1	8DW1	8DP1	REMARKS
49	90381-17110	BUSH, SOLID	8	8	8	
50	90387-1009K	COLLAR	4	4	4	
51	90105-100A9	BOLT, WASHER BASED	4	4	4	
52	95617-10200	NUT, SELF-LOCKING	4	4	4	
53	8DF-23779-00	WASHER	1	1	1	
54	90267-48057	RIVET, BLIND	2	2	2	
55	90105-121A8	BOLT, WASHER BASED	4	4	4	
56	95617-12200	NUT, SELF-LOCKING	4	4	4	
57	8CV-2386E-00	BAR, STABILIZER FRONT	1	1	1	
58	8CR-2386H-00	COVER, STABILIZER FRONT	2	2	2	
59	8CR-2386G-00	BUSH, STABILIZER FRONT	4	4	4	
60	90267-47186	RIVET, BLIND	8	8	8	
61	8CR-2385L-00	JOINT, STABILIZER 1			2	
	8DF-2385L-00	JOINT, STABILIZER 1	2	2		
62	90387-087L3	COLLAR	4	4	4	
63	90105-08345	BOLT, WASHER BASED	4	4	4	
64	95607-08200	NUT, SELF-LOCKING	4	4	4	
65	90201-086P8	WASHER, PLATE	2	2		
66	8DF-77371-00	EMBLEM 15	2	2	2	

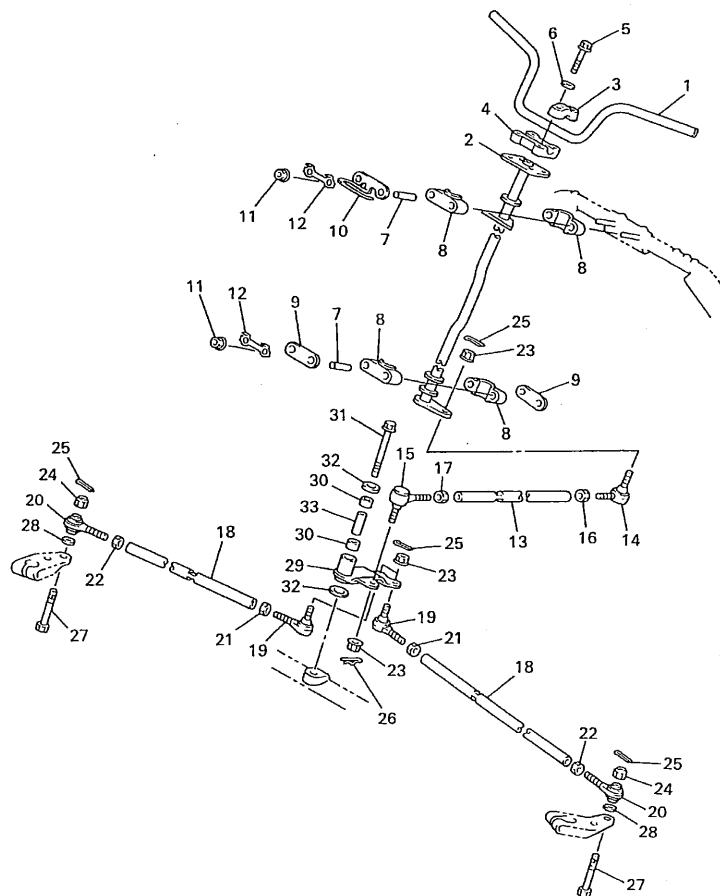

8DF100-8170

FIG. 17 STEERING

REF. NO.	PART NO.	DESCRIPTION	8DN1	8DW1	8DP1	REMARKS
1	8CR-23811-00	COLUMN, STEERING	1	1	1	
2	8DF-23813-00	COLUMN, STEERING 2	1	1	1	
3	8K1-23814-00	HOLDER, HANDLE UPPER	2	2	2	
4	8G5-23814-00	HOLDER, HANDLE UNDER	1	1	1	
5	97027-08055	BOLT	4	4	4	
6	92907-08600	WASHER, PLATE	4	4	4	
7	90387-090R0	COLLAR	4	4	4	
8	8DF-23812-00	PLANE BEARING, STEERING	4	4	4	
9	8CR-23872-00	HOLDER, BEARING	2	2	2	
10	8CH-23872-00	HOLDER, BEARING	1	1	1	
11	95707-08300	NUT, FLANGE	4	4	4	
12	1UY-23894-01	WASHER, LOCK 1	2	2	2	
13	8CR-23821-00	ROD, STEERING RELAY	1	1	1	
14	8CR-23845-00	JOINT, UNIVERSAL 2	1	1	1	
15	8CR-23847-00	JOINT, UNIVERSAL 3	1	1	1	
16	95307-10700	NUT	1	1	1	
17	90170-10186	NUT	1	1	1	
18	8CV-23831-00	ROD, TIE	2	2	2	
19	8CR-23845-00	JOINT, UNIVERSAL 2	2	2	2	
20	87S-23847-00	JOINT, UNIVERSAL 3	2	2	2	(L.H. THREAD)
21	95307-10700	NUT	2	2	2	
22	90170-10186	NUT	2	2	2	
23	95707-10500	NUT, FLANGE	4	4	4	
24	95707-10300	NUT, FLANGE	2	2	2	
25	91401-25020	PIN, COTTER	5	5	5	
26	90468-12006	CLIP	1	1	1	
27	90102-10044	BOLT, WITH HOLE	2	2	2	



FIG. 17 STEERING

D8

[illegible]

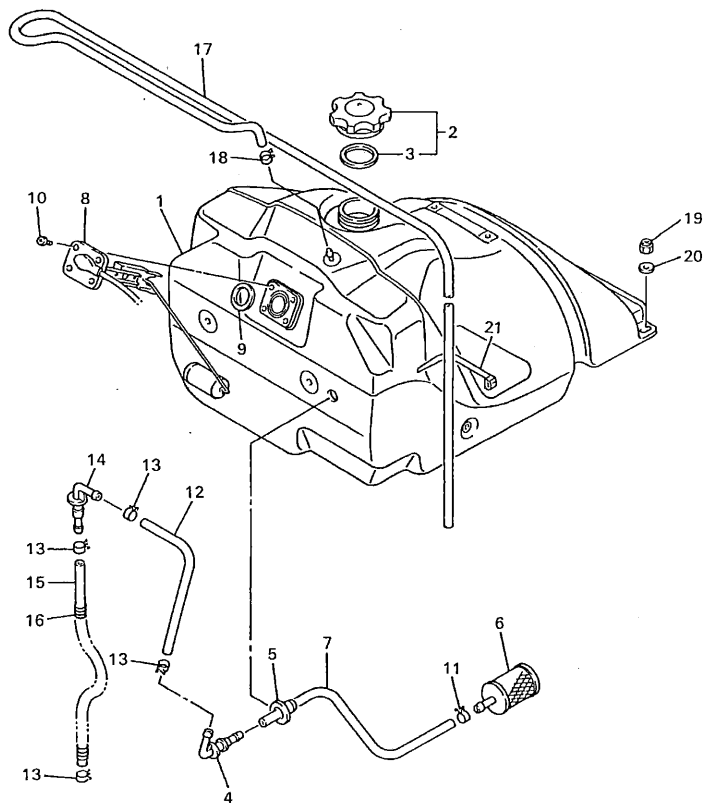

8CX2100-8190

FIG. 19 FUEL TANK

REF. NO.	PART NO.	DESCRIPTION	8DN1	8DW1	8DP1		REMARKS
1	8CW-24111-00	TANK, FUEL	1	1	1		
2	8CW-24610-00	CAP ASSY	1	1	1		
3	8CW-24612-00	.GASKET, CAP	1	1	1		
4	8CR-24376-01	PIPE, JOINT 1	1	1	1		
5	8CR-24339-00	GROMMET	1	1	1		
6	8H5-24560-00	FILTER ASSY	1	1	1		
7	91A20-07033	TUBE, FLEXIBLE VINYL	1	1	1		
8	8CW-85752-00	SENDER UNIT ASSY, FUEL METER	1	1	1		
9	93210-41041	O-RING	1	1	1		
10	98907-05008	SCREW, BIND	4	4	4		
11	90467-11032	CLIP	1	1	1		
12	8CR-24311-01	PIPE, FUEL 1	1	1	1		
13	90467-11032	CLIP	4	4	4		
14	8CR-24376-01	PIPE, JOINT 1	1	1	1		
15	8CR-13971-00	PIPE, FUEL 1	1	1	1		
16	90501-08668	SPRING, COMPRESSION	1	1	1		
17	91A20-05130	TUBE, FLEXIBLE VINYL	1	1	1		
18	90467-09026	CLIP	1	1	1		
19	95707-08300	NUT, FLANGE	2	2	2		
20	90201-08784	WASHER, PLATE	2	2	2		

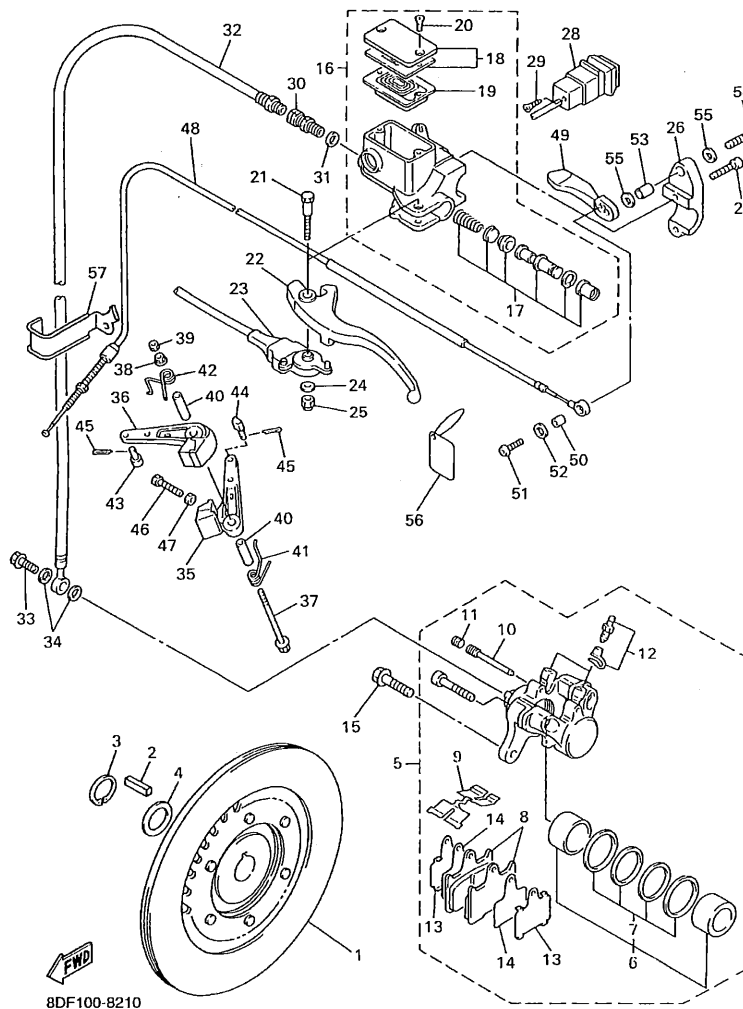
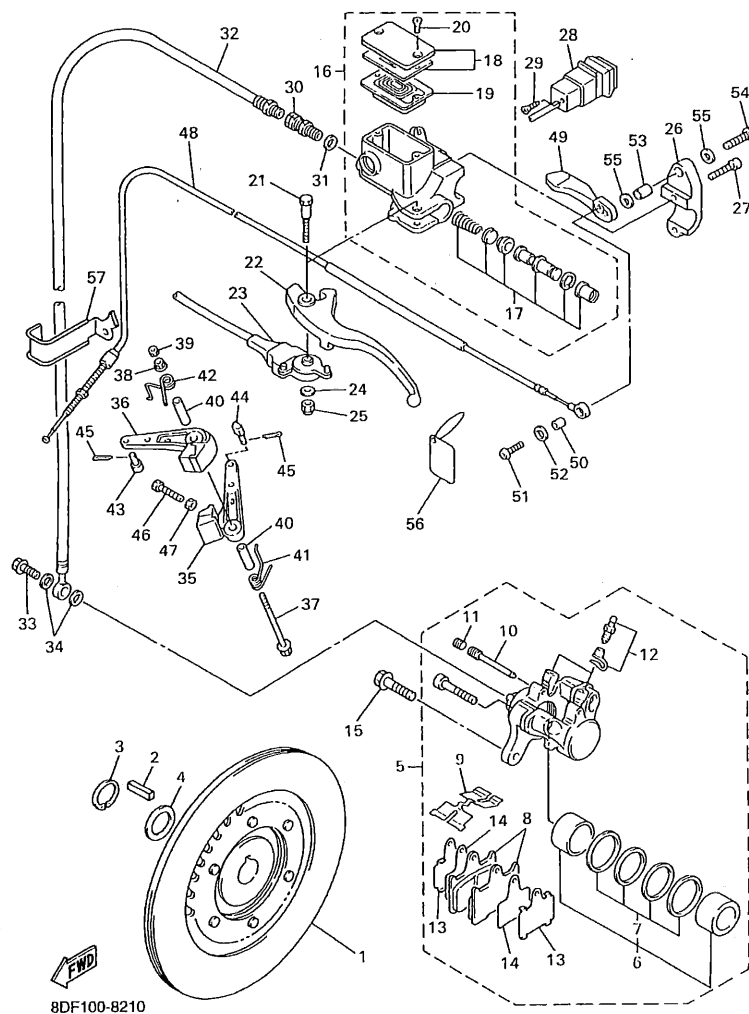

FIG. 21 BRAKE

REF. NO.	PART NO.	DESCRIPTION	8DN1	8DW1	8DP1	REMARKS
1	8CR-2581T-00	DISC BRAKE ASSY	1	1	1	
2	90281-07004	KEY, SLIDING	1	1	1	
3	93410-27080	CIRCLIP	1	1	1	
4	90201-270U5	WASHER, PLATE	1	1	1	
5	8DF-2580T-00	CALIPER ASSY (LEFT)	1	1	1	
6	8CR-W0057-00	.PISTON ASSY, CALIPER	1	1	1	
7	8CR-W0047-00	..CALIPER SEAL KIT	1	1	1	
8	8DF-W0046-00	.BRAKE PAD KIT 2	1	1	1	
9	8CR-25919-00	.SUPPORT, PAD	1	1	1	
10	8CR-25924-00	.PIN, PAD	1	1	1	
11	8CR-25926-00	.BOLT	1	1	1	
12	8CR-W0048-00	.BLEED SCREW KIT	2	2	2	
13	8DF-2582F-00	.RETAINER	2	2	2	
14	8DF-25828-00	.SHIM, CALIPER	2	2	2	
15	90105-10634	BOLT, WASHER BASED	2	2	2	
16	8DF-W2587-00	MASTER CYLINDER SUB ASSY	1	1	1	
17	8CR-W0041-00	.CYLINDER KIT, MASTER	1	1	1	
18	8CR-W2585-00	.RESERVOIR CAP SET	1	1	1	
19	55U-25854-00	.DIAPHRAGM, RESERVOIR	1	1	1	
20	98706-04012	.SCREW, FLAT HEAD	2	2	2	
21	8CR-2589F-00	BOLT, LEVER	1	1	1	
22	8CR-83912-00	LEVER 1	1	1	1	
23	8CR-82530-01	STOP SWITCH ASSY	1	1	1	
24	8CR-8398X-00	WASHER, PLAIN	1	1	1	
25	95707-05300	NUT, FLANGE	1	1	1	
26	8CR-25867-00	BRACKET, MASTER CYLINDER	1	1	1	
27	91316-06022	BOLT	2	2	2	



8DF100-8210

FIG. 21 BRAKE

REF. NO.	PART NO.	DESCRIPTION	8DN1	8DW1	8DP1	REMARKS
28	8K4-83950-01	BEAM SWITCH ASSY	1	1	1	
29	8CR-2589H-00	SCREW	1	1	1	
30	3LC-25885-00	JOINT	1	1	1	
31	90201-10118	WASHER, PLATE	1	1	1	
32	8DF-25872-00	HOSE, BRAKE 1	1	1	1	
33	90401-10159	BOLT, UNION	1	1	1	
34	90201-10118	WASHER, PLATE	2	2	2	
35	8CR-25730-00	CALIPER BODY COMP.1	1	1	1	
36	8CR-25740-00	CALIPER BODY COMP. 2	1	1	1	
37	90105-08094	BOLT, WASHER BASED	1	1	1	
38	95707-08500	NUT, FLANGE	1	1	1	
39	95307-08700	NUT	1	1	1	
40	90387-084R5	COLLAR	2	2	2	
41	90508-291B2	SPRING, TORSION	1	1	1	
42	90508-291B1	SPRING, TORSION	1	1	1	
43	90249-06009	PIN	1	1	1	
44	90249-06012	PIN	1	1	1	
45	91490-20015	PIN, COTTER	2	2	2	
46	90101-06288	BOLT	1	1	1	
47	95307-06700	NUT	1	1	1	
48	8CR-26351-01	CABLE, BRAKE	1	1	1	
49	8CR-83922-00	LEVER 2	1	1	1	
50	90387-066M3	COLLAR	1	1	1	
51	92017-06014	BOLT, BUTTON HEAD	1	1	1	
52	90201-06050	WASHER, PLATE	1	1	1	
53	90387-081M9	COLLAR	1	1	1	
54	92017-08020	BOLT, BUTTON HEAD	1	1	1	

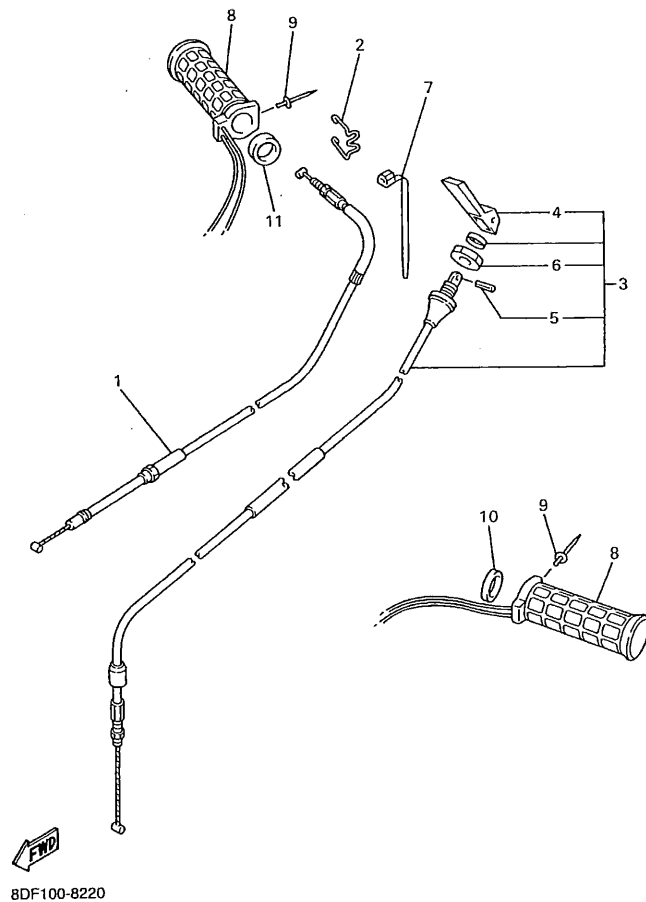

FIG. 22 CONTROL CABLE

[illegible]

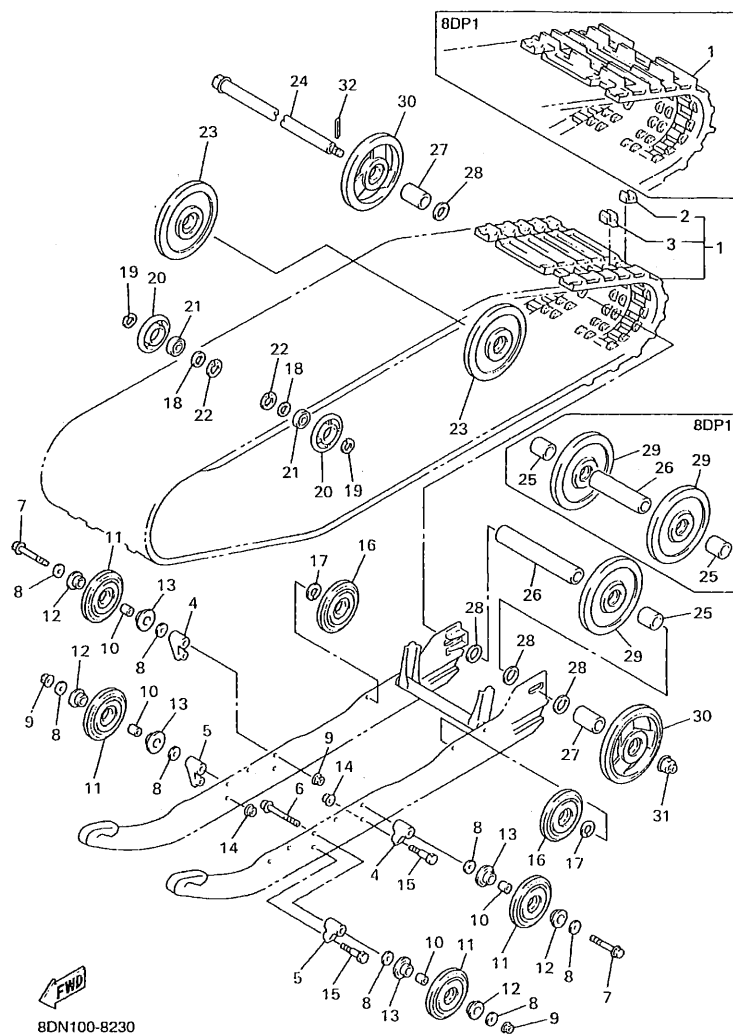
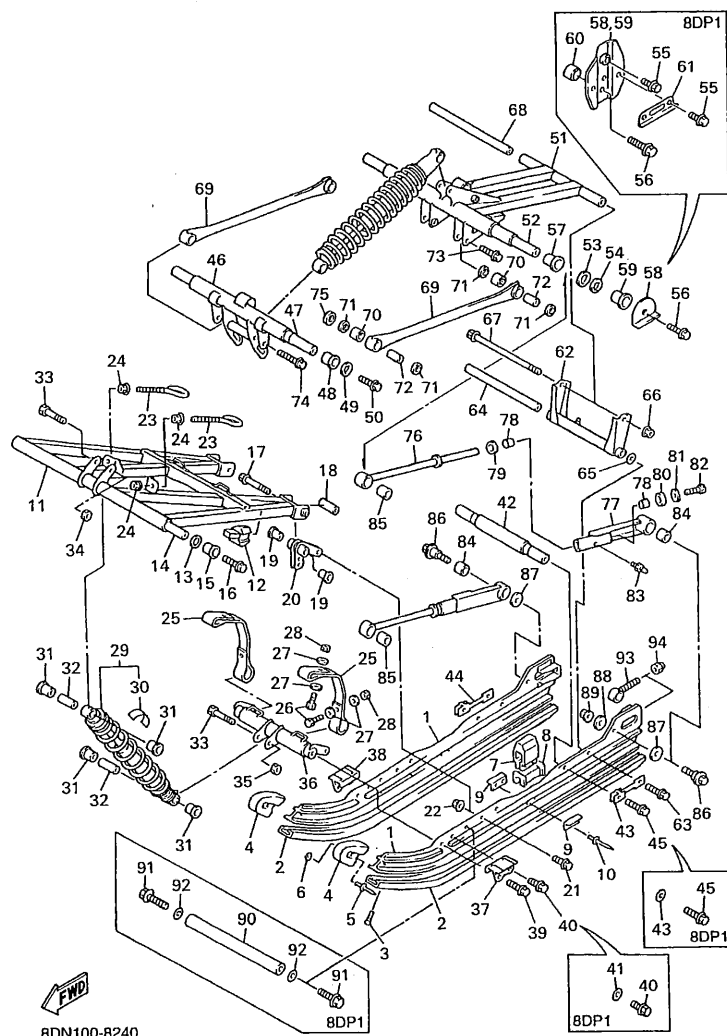

FIG. 23 TRACK SUSPENSION 1

REF. NO.	PART NO.	DESCRIPTION	8DN1	8DW1	8DP1	REMARKS
1	8CP-47110-00	TRACK ASSY			1	
	8DF-47110-00	TRACK ASSY	1	1		
2	89A-47113-00	.PLATE, REINFORCEMENT	48	48		
3	89A-47115-01	.METAL, SLIDE	48	48		
4	8DF-47419-00	BRACKET 7	2	2	2	
5	8DF-47419-10	BRACKET 7	2	2	2	
6	90105-10392	BOLT, WASHER BASED	2	2	2	
7	95817-10090	BOLT, FLANGE	2	2	2	
8	90201-100S0	WASHER, PLATE	8	8	8	
9	95617-10200	NUT, SELF-LOCKING	4	4	4	
10	90387-10079	COLLAR	4	4	4	
11	8CR-47310-10	SUSPENSION WHEEL ASSY	4	4	4	
12	8CR-47341-00	SPACER	4	4	4	
13	8CR-47341-10	SPACER	4	4	4	
14	95607-08200	NUT, SELF-LOCKING	4	4	4	
15	90101-08774	BOLT	4	4	4	
16	8CR-47310-10	SUSPENSION WHEEL ASSY	2	2	2	
17	99009-25400	CIRCLIP	2	2	2	
18	90387-2004V	COLLAR	2	2	2	
19	99009-20400	CIRCLIP	2	2	2	
20	8H8-47320-00	SUSPENSION WHEEL COMP.	2	2	2	
21	93306-00444	BEARING	2	2	2	
22	99009-42500	CIRCLIP	2	2	2	
23	8CR-47550-00	GUIDE WHEEL ASSY	2	2	2	
24	8L8-47520-02	REAR AXLE COMP.	1	1	1	
25	90387-2012E	COLLAR	1	1		
	90387-2012E	COLLAR			2	



BDN100-8240

FIG. 24 TRACK SUSPENSION 2

REF. NO.	PART NO.	DESCRIPTION	BDN1	BDW1	BDP1	REMARKS
1	8CR-W4741-00	FRAME, SLIDING	2	2		
	8CW-W4741-00	FRAME, SLIDING			2	
2	8CM-47421-40	RUNNER, SLIDING 1	2	2		
	8CW-47421-20	RUNNER, SLIDING 1			2	
3	90151-06010	SCREW, COUNTERSUNK	2	2	2	
4	8CM-47422-10	RUNNER, SLIDING 2	2	2	2	
5	90267-48099	RIVET, BLIND	2	2	2	
6	90201-047R8	WASHER, PLATE	2	2	2	
7	8CM-47457-00	DAMPER 2	2	2	2	
8	8CM-47341-00	SPACER	2	2	2	
9	8AX-47458-00	PLATE, DAMPER	4	4	4	
10	90267-48099	RIVET, BLIND	4	4	4	
11	8CV-47331-01	ARM, PIVOT 1			1	
	8DF-47331-00	ARM, PIVOT 1	1	1		
12	8DF-47456-20	DAMPER 1	2	2		
13	90201-210U0	WASHER, PLATE	2	2	2	
14	8CR-47465-00	SHAFT 1	1	1	1	
15	90381-19111	BUSH, SOLID	2	2	2	
16	90105-103A1	BOLT, WASHER BASED	2	2	2	
17	90105-10769	BOLT, WASHER BASED	2	2	2	
18	90387-1009T	COLLAR	2	2	2	
19	90381-15112	BUSH, SOLID	4	4	4	
20	8CR-47415-00	BRACKET 1	2	2	2	
21	95817-10025	BOLT, FLANGE	2	2	2	
22	95617-10200	NUT, SELF-LOCKING	2	2	2	
23	8CR-47448-00	HOOK 3	2	2	2	
24	95707-08500	NUT, FLANGE	4	4	4	

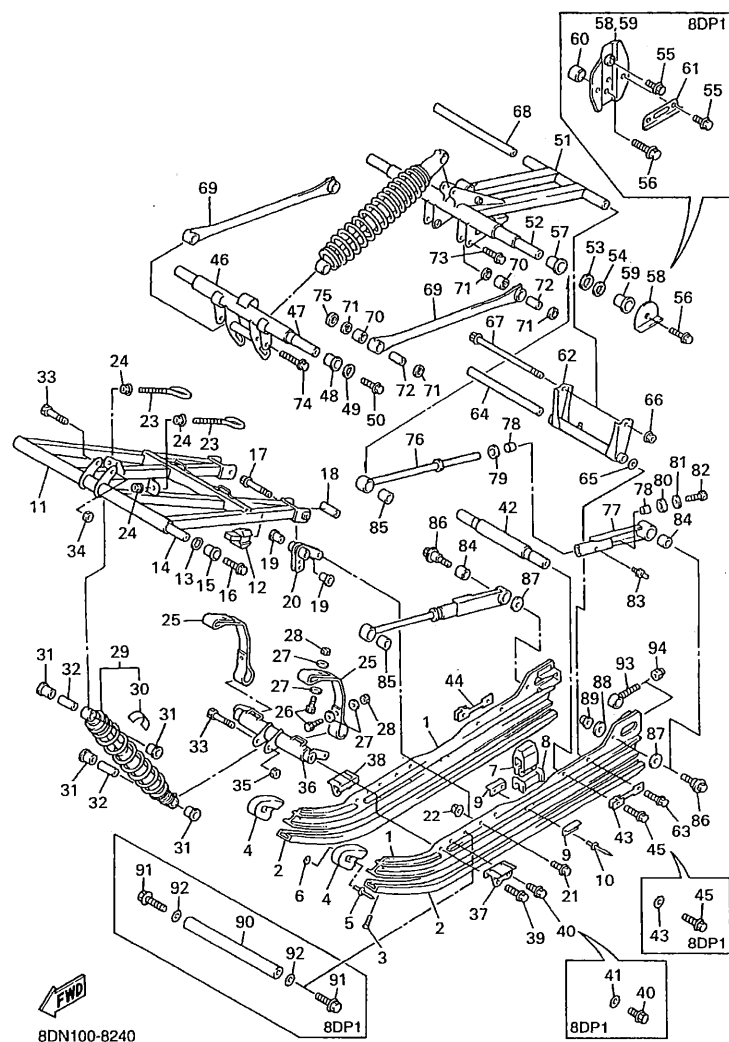

FIG. 24 TRACK SUSPENSION 2

REF. NO.	PART NO.	DESCRIPTION	8DN1	8DW1	8DP1	REMARKS
25	8CR-47495-00	STOPPER 1			2	
	8CV-47495-00	STOPPER 1	2	2		
26	97007-06025	BOLT	4	4	4	
27	90201-06747	WASHER, PLATE	8	8	8	
28	95707-06300	NUT, FLANGE	4	4	4	
29	8DF-47481-00	SHOCK ABSORBER 2	1	1		FOR USA/CAN
	8DF-47481-10	SHOCK ABSORBER 2	1	1		FOR EUR
	8DP-47481-00	SHOCK ABSORBER 2			1	
30	4AA-22259-40	.LABEL, WARNING	1	1		FOR EUR
	4AA-22259-60	.LABEL, WARNING	1	1	1	FOR USA/CAN
31	90381-14101	BUSH, SOLID	4	4	4	
32	90387-105G5	COLLAR	2	2	2	
33	90101-10738	BOLT	2	2	2	
34	90185-10110	NUT, SELF-LOCKING	1	1	1	
35	95607-10100	NUT, U	1	1	1	
36	8CR-47418-10	BRACKET 4	1	1	1	
37	8DF-47463-01	BRACKET 5	1	1		
38	8DF-47464-01	BRACKET 6	1	1		
39	90105-10433	BOLT, WASHER BASED	2	2	2	
40	90105-08450	BOLT, WASHER BASED	2	2		
	95817-08020	BOLT, FLANGE			2	
41	90201-105A2	WASHER, PLATE			2	
42	8CR-47486-00	SHAFT 4			1	
	8DF-47486-00	SHAFT 4	1	1		
43	8DF-47374-00	WASHER 1	1	1		
	90201-100L3	WASHER, PLATE			2	
44	8DF-47375-00	WASHER 2	1	1		

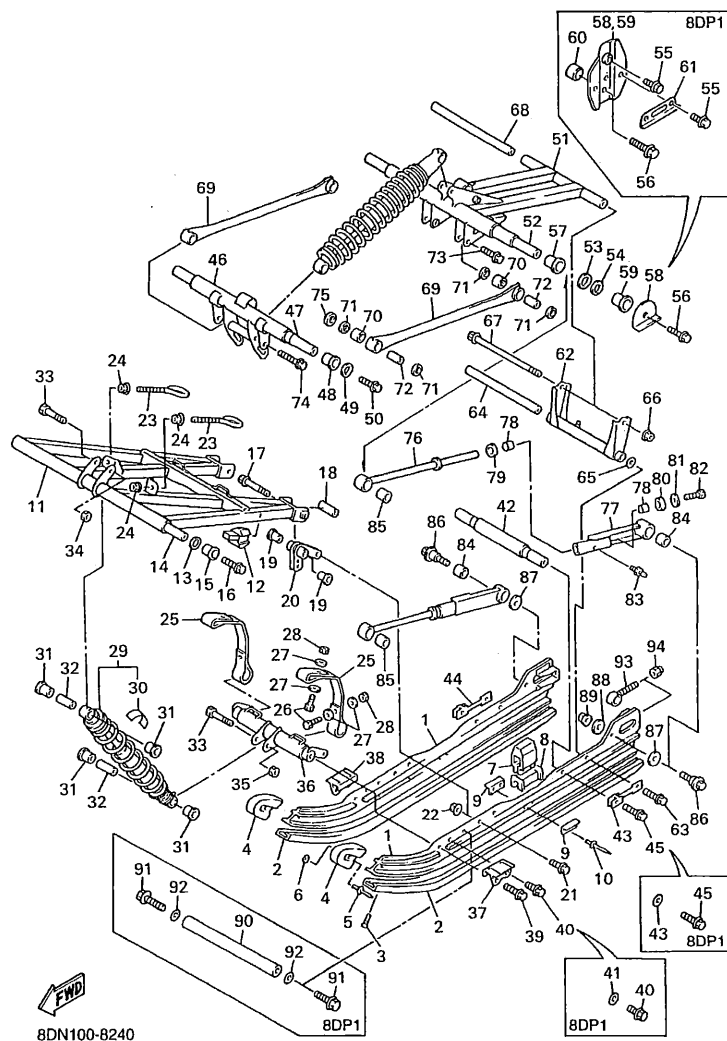

FIG. 24 TRACK SUSPENSION 2

REF. NO.	PART NO.	DESCRIPTION	8DN1	8DW1	8DP1	REMARKS
45	90105-10433	BOLT, WASHER BASED	2	2	2	
46	8CR-47416-02	BRACKET 2	1	1	1	
47	8CR-47488-00	SHAFT 6	1	1	1	
48	90381-22099	BUSH, SOLID	2	2	2	
49	90201-207J5	WASHER, PLATE	2	2	2	
50	90105-103A1	BOLT, WASHER BASED	2	2	2	
51	8CR-47332-10	ARM, PIVOT 2	1	1	1	
52	8CV-47475-00	SHAFT 2	1	1		
	8CY-47475-01	SHAFT 2			1	
53	90201-251G8	WASHER, PLATE	2	2	2	
54	90201-250T6	WASHER, PLATE	2	2	2	
55	95817-08020	BOLT, FLANGE			6	
56	90105-103A1	BOLT, WASHER BASED	2	2		
	90105-10433	BOLT, WASHER BASED			2	
57	90381-28108	BUSH, SOLID	2	2	2	
58	8CR-47426-10	BRACKET, REAR 1	2	2		
	8DP-47426-10	BRACKET, REAR 1			1	
59	8CR-47425-00	BRACKET, REAR 2	2	2		
	8DP-47425-10	BRACKET, REAR 2			1	
60	90387-2510A	COLLAR			2	
61	8DP-47467-00	PLATE, GUIDE			2	
62	8CR-47417-00	BRACKET 3	1	1	1	
63	90105-10433	BOLT, WASHER BASED	2	2	2	
64	82M-47485-02	SHAFT 3	1	1	1	
65	90201-10136	WASHER, PLATE			2	
66	95607-08200	NUT, SELF-LOCKING	1	1	1	
67	95827-08220	BOLT, FLANGE	1	1	1	

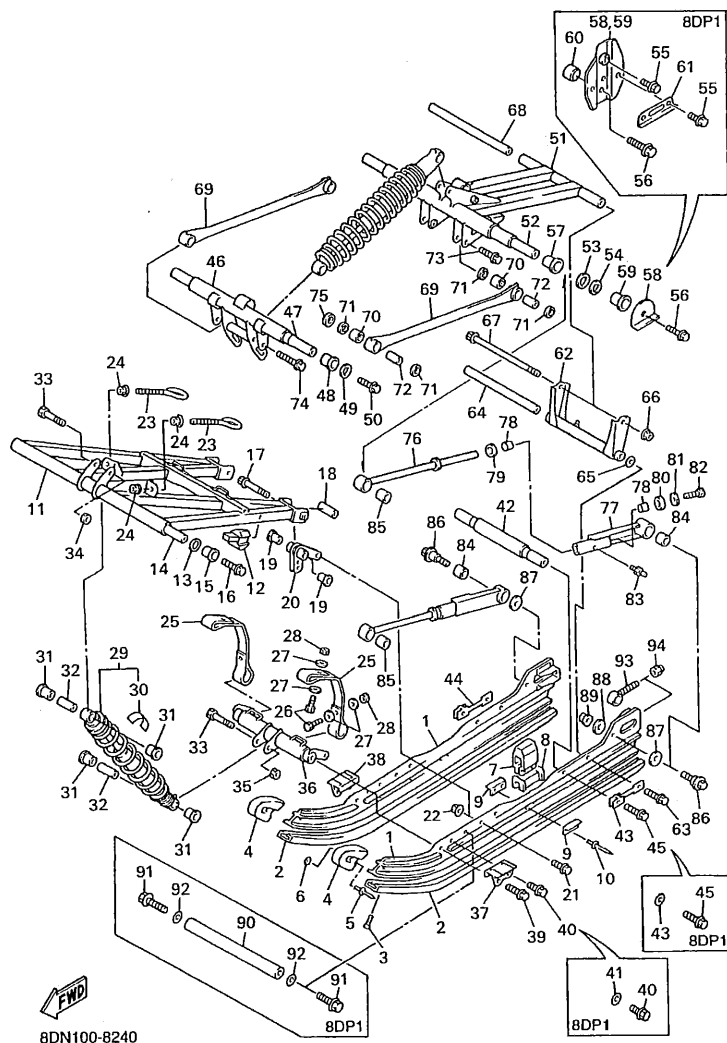

FIG. 24 TRACK SUSPENSION 2

REF. NO.	PART NO.	DESCRIPTION	8DN1	8DW1	8DP1	REMARKS
68	90387-083G6	COLLAR	1	1	1	
69	8CX-47494-00	ROD, RELAY	2	2	2	
70	93315-21455	BEARING	4	4	4	
71	93109-14021	OIL SEAL	8	8	8	
72	90387-1007M	COLLAR	4	4	4	
73	90105-10739	BOLT, WASHER BASED	2	2	2	
74	90105-10436	BOLT, WASHER BASED	2	2	2	
75	90201-100U1	WASHER, PLATE	2	2	2	
76	8CR-4745A-01	ROD, CONTROL 1			1	
	8CR-4745A-01	ROD, CONTROL 1	2	2		
77	8CR-4745B-00	ROD, CONTROL 2			1	
	8CR-4745B-00	ROD, CONTROL 2	2	2		
78	90384-16251	BUSH, BIMETAL FORMED			2	
	90384-16251	BUSH, BIMETAL FORMED	4	4		
79	90202-16229	WASHER, PLATE			1	
	90202-16230	WASHER, PLATE	2			
	90202-16231	WASHER, PLATE		2		
80	90202-16233	WASHER, PLATE			1	
	90202-16233	WASHER, PLATE	2	2		
81	90201-106F2	WASHER, PLATE			1	
	90201-106F2	WASHER, PLATE	2	2		
82	97027-10025	BOLT			1	
	97027-10025	BOLT	2	2		
83	93700-06004	NIPPLE, GREASE			1	
	93700-06004	NIPPLE, GREASE	2	2		
84	90380-22232	BUSH, SOLID	2	2	2	
85	90380-28235	BUSH, SOLID	2	2	2	

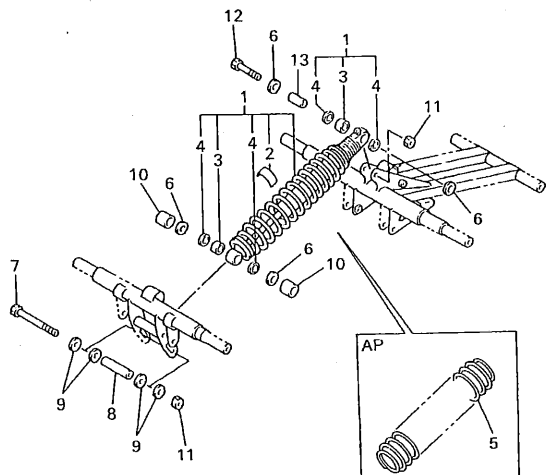

FIG. 25 TRACK SUSPENSION 3

REF. NO.	PART NO.	DESCRIPTION	8DN1	8DW1	8DP1	REMARKS
1	8DE-47480-00	SHOCK ABSORBER		1		FOR USA/CAN
	8DE-47480-10	SHOCK ABSORBER		1		FOR EUR
	8DF-47480-00	SHOCK ABSORBER	1			FOR USA/CAN
	8DF-47480-10	SHOCK ABSORBER	1			FOR EUR
	8DP-47480-00	SHOCK ABSORBER			1	
2	4AA-22259-40	.LABEL, WARNING	1	1		FOR EUR
	4AA-22259-60	.LABEL, WARNING	1	1	1	FOR USA/CAN
3	93315-21454	.BEARING	2	2	2	
4	93109-14021	.OIL SEAL	4	4	4	
5	8CV-47489-00	SPRING 1	1	1		UR AP
	8DH-47489-00	SPRING 1			1	UR AP
6	90202-14226	WASHER, PLATE	4	4	4	
7	90101-10782	BOLT	1	1	1	
8	90387-1009S	COLLAR	1	1	1	
9	90201-100U1	WASHER, PLATE	4	4	4	
10	90387-1404R	COLLAR	2	2	2	
11	95607-10100	NUT, U	2	2	2	
12	90101-10738	BOLT	1	1	1	
13	90387-1007N	COLLAR	1	1	1	



8DN100-8250

[illegible]

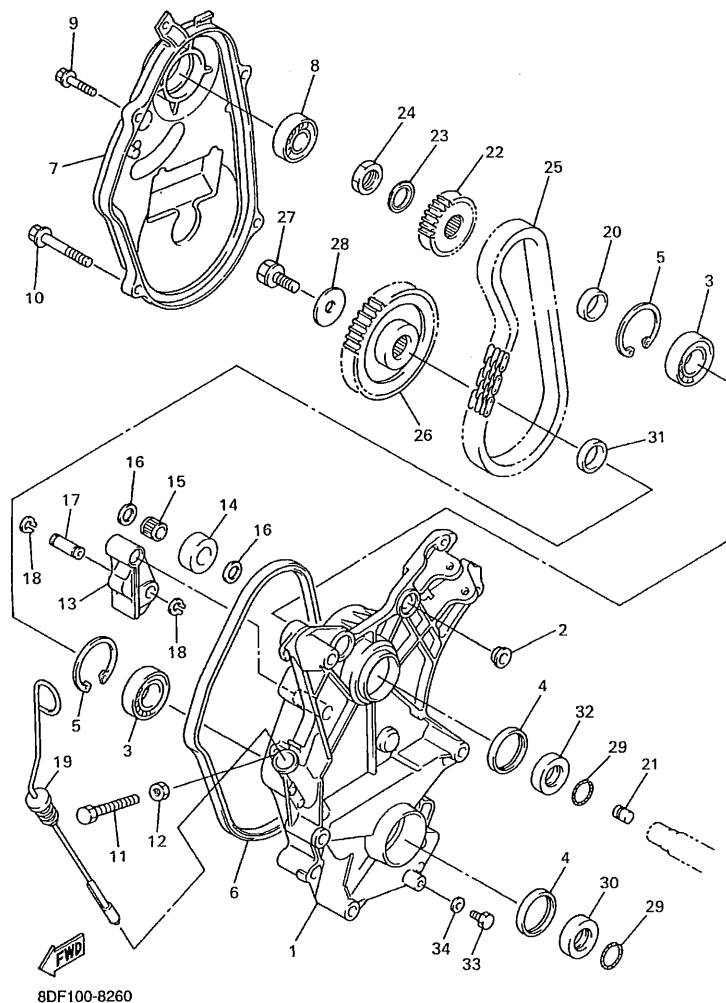

FIG. 27 TRACK DRIVE 2

REF. NO.	PART NO.	DESCRIPTION	8DN1	8DW1	8DP1	REMARKS
1	8CR-47541-01	HOUSING, CHAIN	1	1	1	
2	90179-10679	NUT	2	2	2	
3	93306-20592	BEARING	2	2	2	
4	93102-35473	OIL SEAL	2	2	2	
5	99009-52500	CIRCLIP	2	2	2	
6	8CR-47558-00	RING, HOUSING	1	1	1	
7	8DF-47543-00	CAP, HOUSING	1	1	1	
8	93306-20402	BEARING (B6204JRC3)	1	1	1	
9	95827-08030	BOLT, FLANGE	4	4	4	
10	95827-10060	BOLT, FLANGE	3	3	3	
11	90101-10357	BOLT	1	1	1	
12	95307-10600	NUT	1	1	1	
13	8CR-47613-00	HOLDER	1	1	1	
14	8CR-47612-00	WHEEL	1	1	1	
15	93315-21227	BEARING	1	1	1	
16	90201-127E1	WASHER, PLATE	2	2	2	
17	90249-12227	PIN	1	1	1	
18	99009-12400	CIRCLIP	2	2	2	
19	8CR-47546-00	LEVEL, OIL	1	1	1	
20	90387-2508D	COLLAR	1	1	1	
21	82M-17699-00	PLUG, OIL	1	1	1	
22	8DF-17682-00	SPROCKET, CHAIN DRIVE	1	1	1	UR AP
	8DF-17682-10	SPROCKET, CHAIN DRIVE			1	UR STD
	8DF-17682-20	SPROCKET, CHAIN DRIVE	1	1	1	UR AP
	8DF-17682-30	SPROCKET, CHAIN DRIVE	1	1		UR STD
23	90208-22001	WASHER, CONICAL SPRING	1	1	1	
24	90170-22094	NUT	1	1	1	

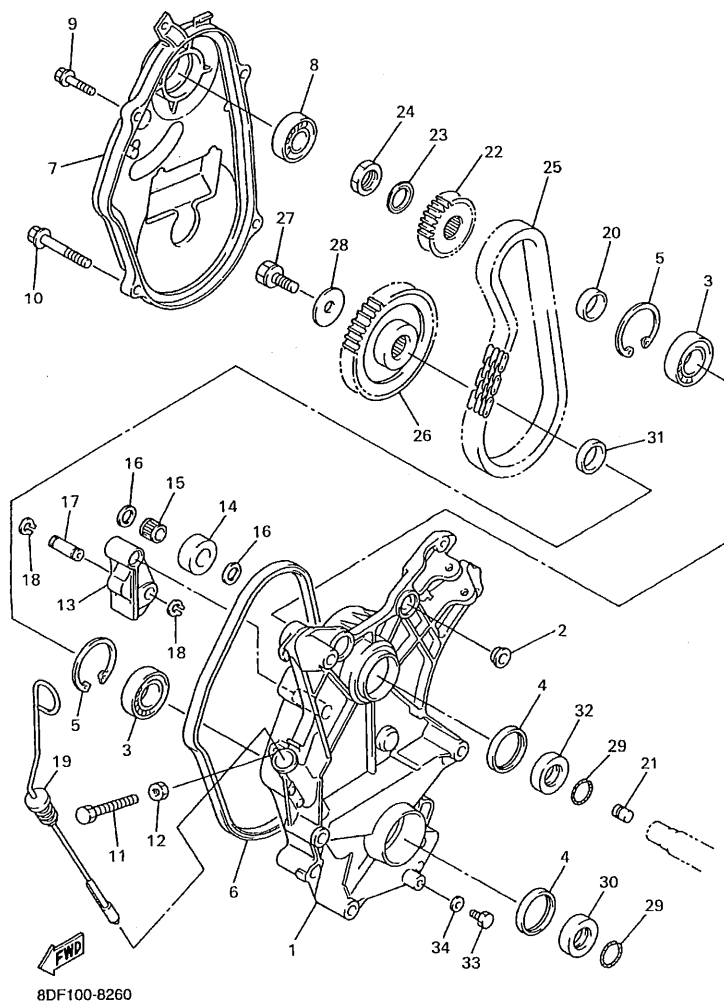

FIG. 27 TRACK DRIVE 2

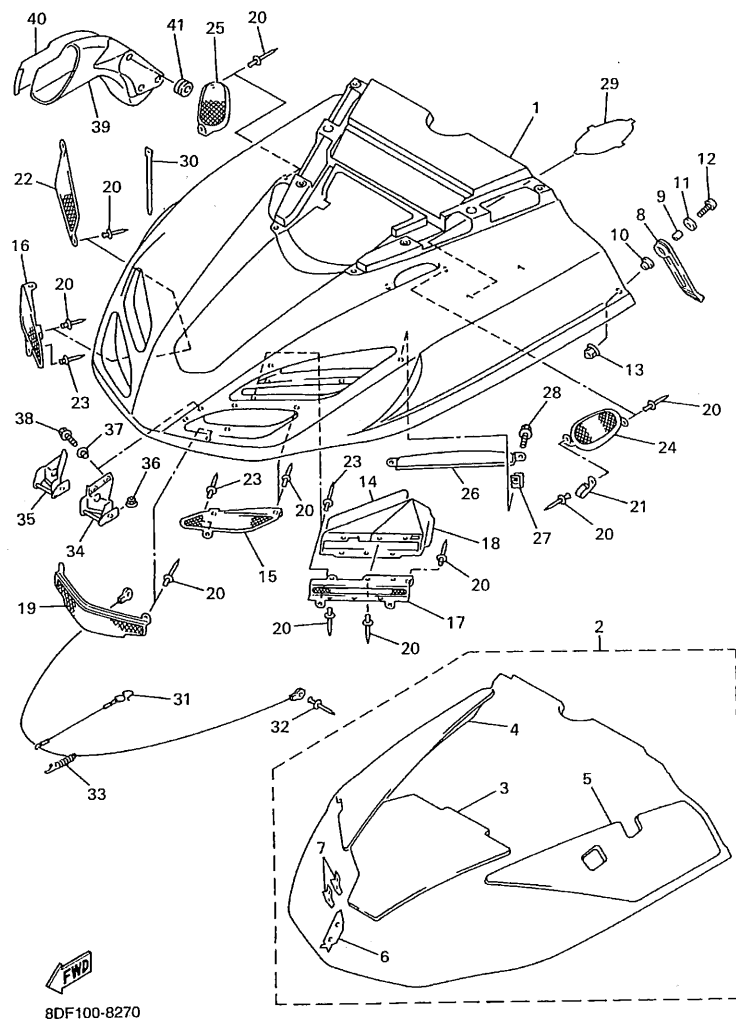
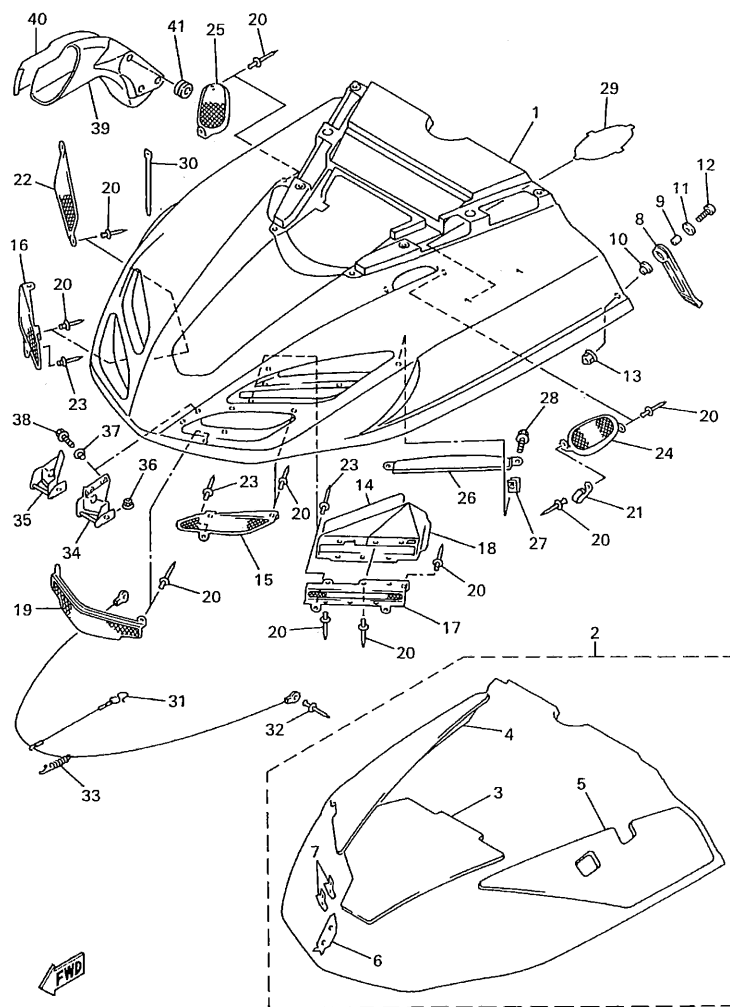

FIG. 28 SHROUD

REF. NO.	PART NO.	DESCRIPTION	8DN1	8DW1	8DP1		REMARKS
1	8DF-77111-00	SHROUD	1	1	1		
2	8DF-W7726-00	LINING SET	1	1	1		
3	8DF-77272-00	.DAMPER, NOISE 12	1	1	1		
4	8DF-77273-00	.DAMPER, NOISE 13	1	1	1		
5	8DF-77276-00	.DAMPER, NOISE 16	1	1	1		
6	8DF-7717E-00	.TAPE 1	1	1	1		
7	8DF-7717G-00	.TAPE 3	2	2	2		
8	8V0-77171-00	BODY, LATCH 1	2	2	2		
9	90387-06241	COLLAR	2	2	2		
10	90387-062M9	COLLAR	2	2	2		
11	90201-06557	WASHER, PLATE	2	2	2		
12	98907-06025	SCREW, BIND	2	2	2		
13	90176-06055	NUT, CROWN	2	2	2		
14	8DF-77266-00	LINING, SHROUD 6	1	1	1		
15	8DF-77131-00	LOUVER 1	1	1	1		
16	8DF-77132-00	LOUVER 2	1	1	1		
17	8DF-77133-00	LOUVER 3	1	1	1		
18	8DF-21851-00	DUCT, COOLER	1	1	1		
19	8CR-77134-00	LOUVER 4	1	1	1		
20	90267-48104	RIVET, BLIND	19	19	19		
21	90465-08368	CLAMP	1	1	1		
22	8DF-77134-00	LOUVER 4	1	1	1		
23	90267-48182	RIVET, BLIND	4	4	4		
24	8DF-77109-00	LOUVER 5	1	1	1		
25	8DF-77108-00	LOUVER 6	1	1	1		
26	8DF-77185-00	PLATE 1	1	1	1		
27	90183-06053	NUT, SPRING	2	2	2		



8DF100-8270

FIG. 28 SHROUD

REF. NO.	PART NO.	DESCRIPTION	8DN1	8DW1	8DP1	REMARKS
28	95807-06016	BOLT, FLANGE	2	2	2	
29	8DF-77186-00	PLATE 2	1	1	1	
30	90464-13077	CLAMP	3	3	3	
31	8CR-77118-00	STOPPER, SHROUD	1	1	1	
32	90267-48141	RIVET, BLIND	2	2	2	
33	89A-77159-00	CLAMP, ROD	1	1	1	
34	8DF-77140-00	HINGE ASSY	1	1	1	
35	8DF-7714A-00	HINGE ASSY 2	1	1	1	
36	95707-06500	NUT, FLANGE	4	4	4	
37	90387-06681	COLLAR	4	4	4	
38	95807-06016	BOLT, FLANGE	4	4	4	
39	8DF-77194-00	DUCT	1	1	1	
40	8DF-2199H-00	SHIELD, HEAT	1	1	1	
41	90480-14052	GROMMET	3	3	3	

[illegible]

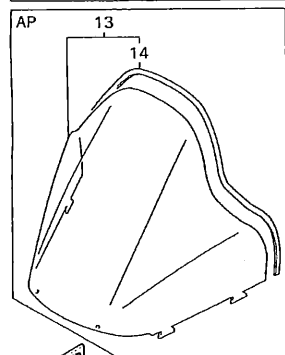
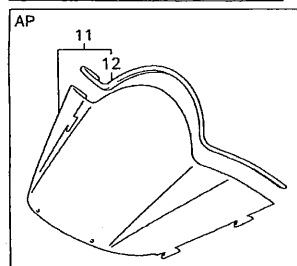
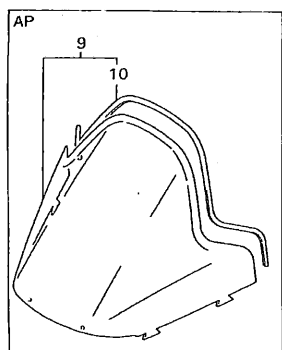

FWD

8DN100-8300

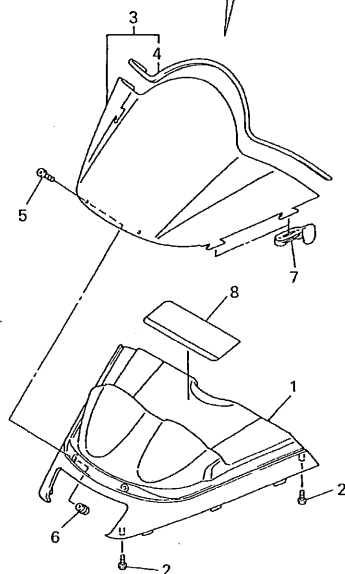
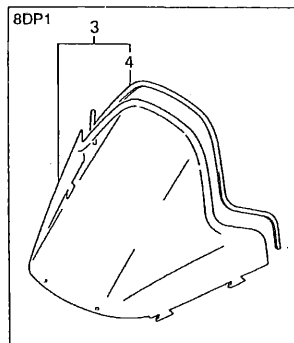
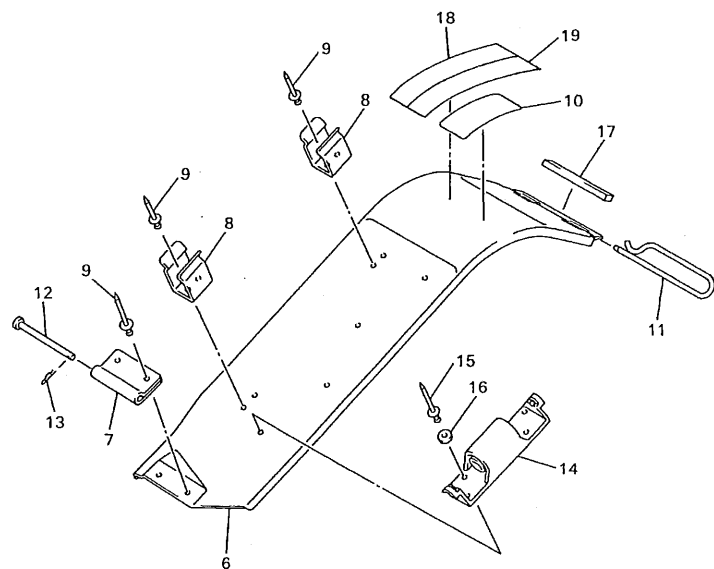
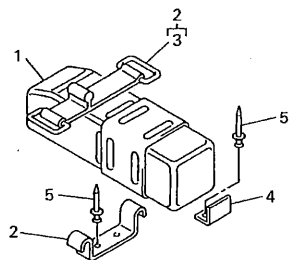

FIG. 30 WINDSHIELD

REF. NO.	PART NO.	DESCRIPTION	8DN1	8DW1	8DP1		REMARKS
1	8DF-77251-00	COVER, HEADLIGHT	1	1	1		
2	97707-50016	SCREW, TAPPING	8	8	8		
3	8CR-77210-00	WINDSHIELD COMP.			1		
	8CV-77210-00	WINDSHIELD COMP.	1	1			
4	8CR-77213-00	.TRIM, UPPER			1		
	8CV-77213-00	.TRIM, UPPER	1	1			
5	90150-05024	SCREW, ROUND HEAD	2	2	2		
6	90179-05523	NUT	2	2	2		
7	82H-77223-00	FASTNER	4	4	4		
8	8CR-77761-00	LABEL, WARNING 1	1	1	1		FOR USA/CAN
	8CX-77761-00	LABEL, WARNING 1	1	1			FOR EUR
9	8CR-77210-00	WINDSHIELD COMP.	1	1			AP
10	8CR-77213-00	.TRIM, UPPER	1	1			AP
11	8CV-77210-00	WINDSHIELD COMP.			1		AP
12	8CV-77213-00	.TRIM, UPPER			1		AP
13	8CW-77210-00	WINDSHIELD COMP.	1	1	1		AP
14	8CW-77213-00	.TRIM, UPPER	1	1	1		



8CW100-7310

FIG. 31 GUARD. LUGGAGE BOX

REF. NO.	PART NO.	DESCRIPTION	BDN1	BDW1	BDP1	REMARKS
1	8DF-28100-00	TOOL KIT	1	1	1	
2	81E-21945-00	BRACKET, TOOL BOX FITTING	1	1	1	
3	4J2-82131-01	.BAND, BATTERY	1	1	1	
4	83R-21955-00	BRACKET, TOOL BOX FITTING	1	1	1	
5	90267-48095	RIVET, BLIND	4	4	4	
6	8CR-77311-00	GUARD, DRIVE	1	1	1	
7	8CR-77315-00	BRACKET 1	1	1	1	
8	8CR-77338-00	STAY, BELT	2	2	2	
9	90267-48169	RIVET, BLIND	6	6	6	
10	86D-77762-00	LABEL, WARNING 2	1	1		FOR EUR
	8BD-77762-00	LABEL, WARNING 2	1	1	1	FOR USA/CAN
11	8CR-77384-00	PIN	1	1	1	
12	91701-06082	PIN, CLEVIS	1	1	1	
13	90468-18121	CLIP	1	1	1	
14	8CR-77378-00	PLUG HOLDER ASSY	1	1	1	
15	90267-48060	RIVET, BLIND	2	2	2	
16	90201-057H5	WASHER, PLATE	2	2	2	
17	8CR-77319-00	DAMPER 1	1	1	1	
18	8DN-1417E-00	LABEL, CAUTION	1	1	1	
19	8CR-47578-00	LABEL 1	1	1		
	8CS-47578-00	LABEL 1			1	

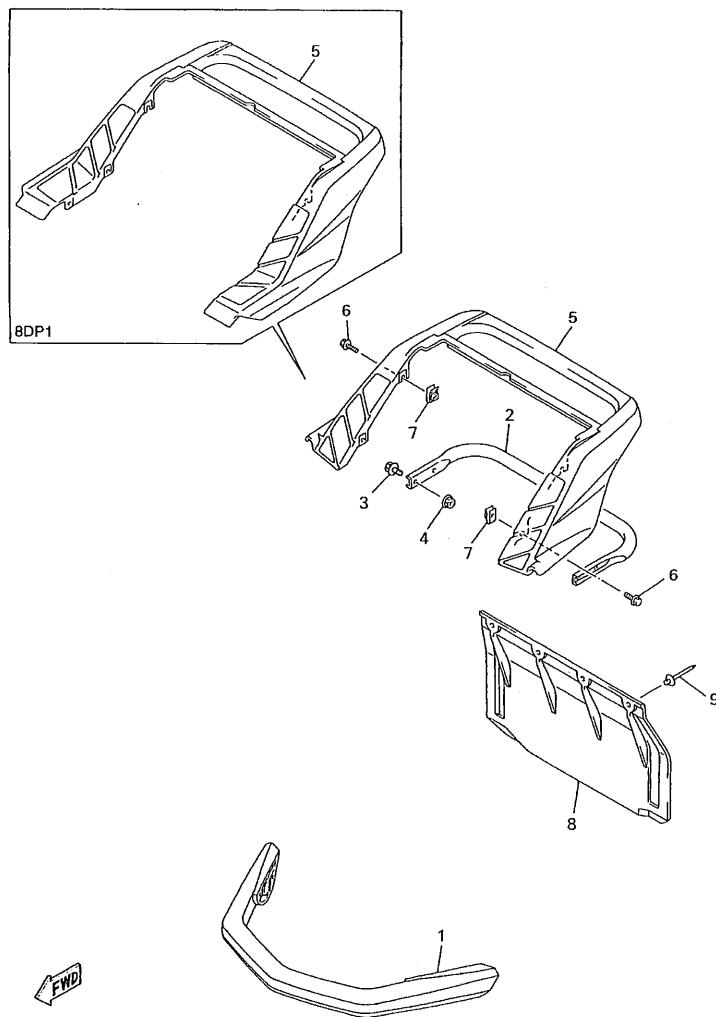

FIG. 32 BUMPER

REF. NO.	PART NO.	DESCRIPTION	8DN1	8DW1	8DP1	REMARKS
1	8CR-77511-00	BUMPER, FRONT 1	1	1	1	
2	8DF-77541-00	BUMPER, REAR 1	1	1	1	
3	95027-08016	BOLT, FLANGE	4	4	4	
4	95707-08500	NUT, FLANGE	4	4	4	
5	8CR-77542-00	BUMPER, REAR 2	1	1		
	8CW-77542-00	BUMPER, REAR 2			1	
6	95807-06016	BOLT, FLANGE	4	4		
	95807-06016	BOLT, FLANGE			6	
7	90183-06053	NUT, SPRING	4	4		
	90183-06053	NUT, SPRING			6	
8	8CR-77595-00	FLAP	1	1	1	
9	90267-47187	RIVET, BLIND	4	4	4	



REF. NO.	PART NO.	DESCRIPTION	BDN1	BDW1	BDP1	REMARKS
1	8CR-77711-00	PANEL, INSTRUMENT	1	1	1	
2	8CR-77741-00	INDICATOR 1	1	1	1	
3	8CW-77742-00	INDICATOR 2	1	1	1	
4	98907-06012	SCREW, BIND	4	4	4	
5	90387-0611K	COLLAR	4	4	4	
6	8M6-77175-00	HOLDER, LATCH	2	2	2	
7	90154-06077	SCREW, BINDING	2	2	2	
8	90387-064W3	COLLAR	2	2	2	
9	90201-06071	WASHER, PLATE	2	2	2	
10	8CR-2196T-00	TRIM 1	2	2	2	

FIG. 34 GENERATOR

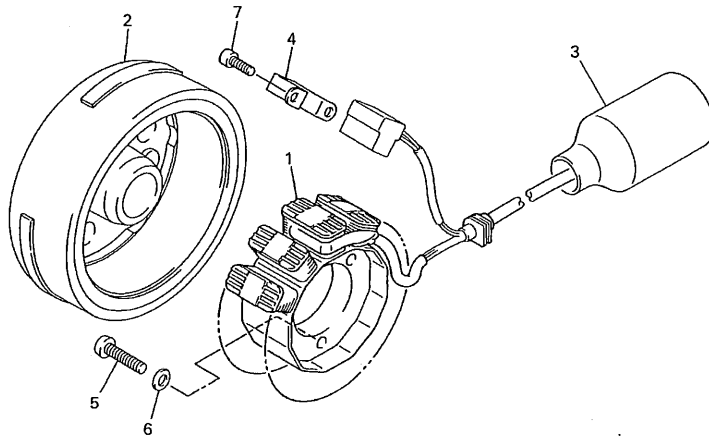
[illegible]

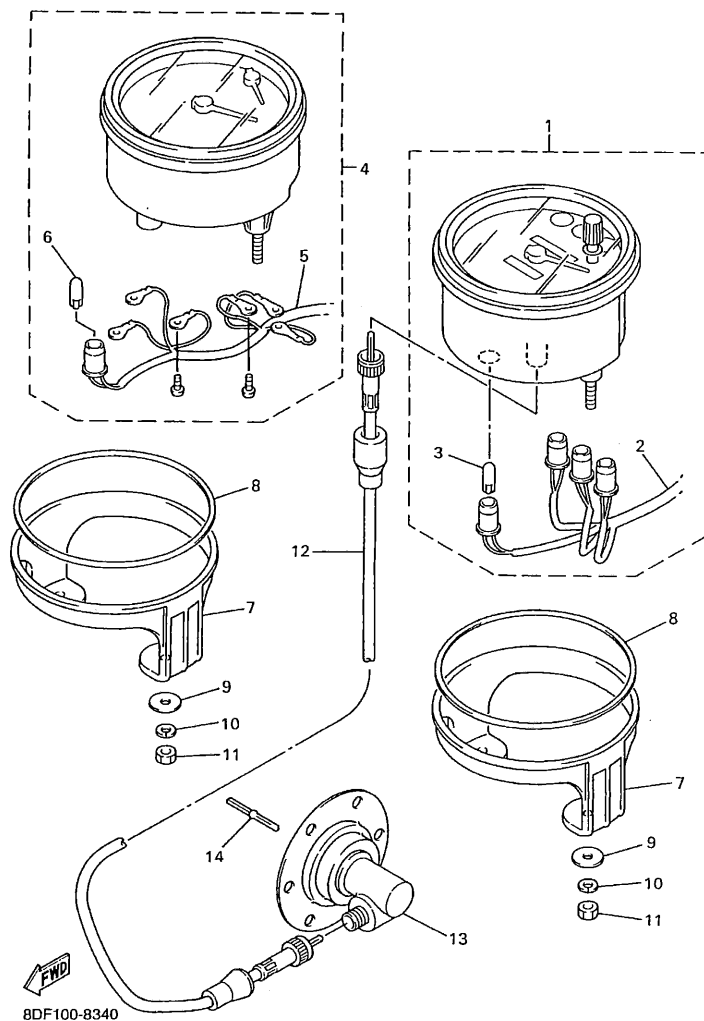

FIG. 35 METER

REF. NO.	PART NO.	DESCRIPTION	8DN1	8DW1	8DP1	REMARKS
1	8DF-83510-20	SPEEDOMETER ASSY	1	1	1	FOR CAN/EUR
	8DF-83510-40	SPEEDOMETER ASSY	1	1	1	FOR USA
2	8DF-83509-40	.SOCKET CORD ASSY	1	1	1	
3	1YT-83517-00	.BULB (12V-1.7W, T10)	4	4	4	
4	8DF-83540-40	TACHOMETER ASSY	1	1	1	
5	8DF-83509-00	.SOCKET CORD ASSY	1	1	1	
6	1YT-83517-00	.BULB (12V-1.7W, T10)	1	1	1	
7	8DF-83519-40	BRACKET, METER	2	2	2	
8	8DF-83523-40	DAMPER	2	2	2	
9	90201-06057	WASHER, PLATE	4	4	4	
10	92907-06100	WASHER, SPRING	4	4	4	
11	95307-06600	NUT	4	4	4	
12	8DF-83550-00	SPEEDOMETER CABLE ASSY	1	1	1	
13	8CR-47700-00	METER GEAR HOUSING COMP.	1	1	1	
14	8K4-47715-00	JOINT	1	1	1	



FIG. 36 HEADLIGHT

F8

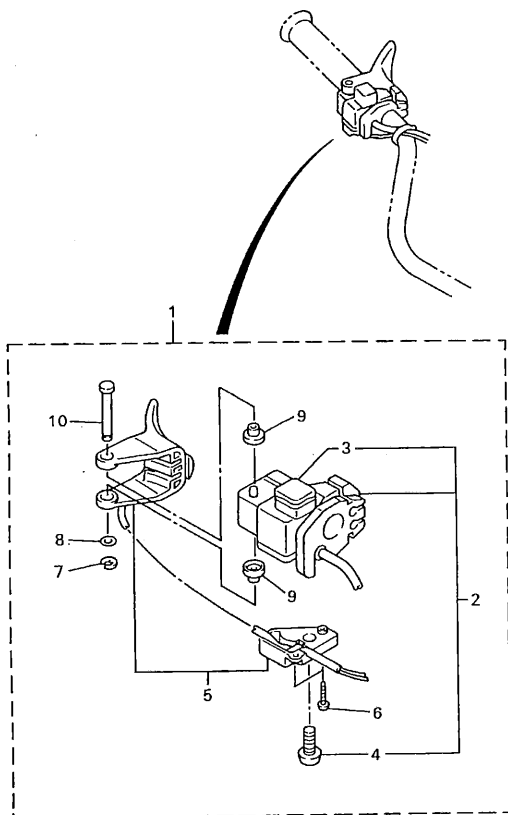

FIG. 38 HANDLE SWITCH. LEVER

REF. NO.	PART NO.	DESCRIPTION	BDN1	BDW1	BDP1		REMARKS
1	8AB-82720-00	LEVER HOLDER ASSY (RIGHT)	1	1	1		WIRE/L=240MM
2	8AV-83963-00	.SWITCH, HANDLE 3 (RIGHT)	1	1	1		
3	8AU-82575-09	..ENGINE STOP SWITCH ASSY	1	1	1		
4	84M-83928-00	..SCREW, ADJUSTING	1	1	1		
5	8AB-82970-00	..THUMB WARMER ASSY	1	1	1		
6	97707-30614	..SCREW, TAPPING	2	2	2		
7	99001-04600	..CIRCLIP	1	1	1		
8	85G-83663-00	..WASHER, SPECIAL	1	1	1		
9	85G-83956-00	..CAP 1	2	2	2		
10	8R6-8399F-00	..SHAFT	1	1	1		



8CR100-7370

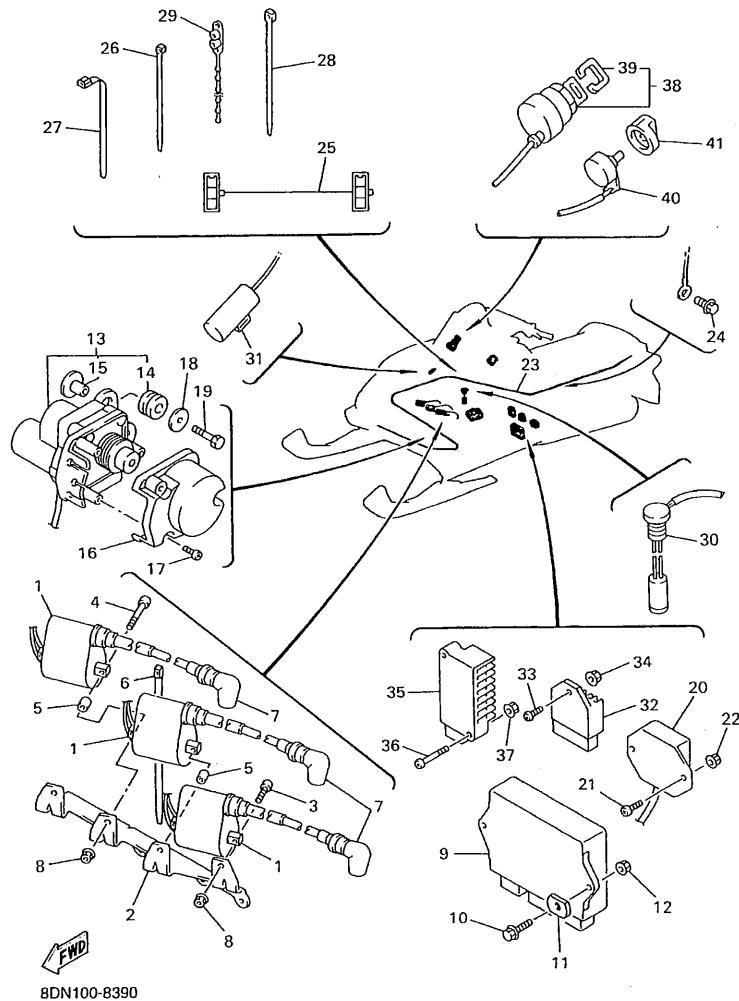

FIG. 39 ELECTRICAL 1

REF. NO.	PART NO.	DESCRIPTION	8DN1	8DW1	8DF1	REMARKS
1	8DF-82310-00	IGNITION COIL ASSY	3	3	3	
2	8DF-82316-00	BRACKET, IGNITION COIL	1	1	1	
3	91317-06020	BOLT	2	2	2	
4	91317-06040	BOLT	2	2	2	
5	90387-07390	COLLAR	2	2	2	
6	90464-15195	CLAMP	1	1	1	
7	81E-82370-30	PLUG CAP ASSY	3	3	3	
8	95607-06200	NUT, SELF U-FLANGE	4	4	4	
9	8DN-85540-00	C.D.I. UNIT ASSY	1	1	1	
10	95807-06020	BOLT, FLANGE	2	2	2	
11	90179-06264	NUT	2	2	2	
12	95707-06500	NUT, FLANGE	2	2	2	
13	8DF-85820-00	SERVO MOTOR ASSY	1	1	1	
14	90480-14023	.GROMMET	2	2	2	
15	90387-063G3	.COLLAR	2	2	2	
16	8DF-85829-00	COVER, SERVO MOTOR	1	1	1	
17	98507-05010	SCREW, PAN HEAD	3	3	3	
18	90201-06380	WASHER, PLATE	2	2	2	
19	97007-06030	BOLT	2	2	2	
20	82M-81910-A0	VOLTAGE REGULATOR ASSY	1	1	1	
21	98507-06014	SCREW, PAN HEAD	2	2	2	
22	95707-06500	NUT, FLANGE	2	2	2	
23	8DF-82590-00	WIRE HARNESS ASSY	1	1	1	
24	95807-06016	BOLT, FLANGE	1	1	1	
25	8CR-8471G-00	WIRE, LEAD	1	1	1	
26	90464-15195	CLAMP	10	10	10	
27	90464-13073	CLAMP	2	2	2	



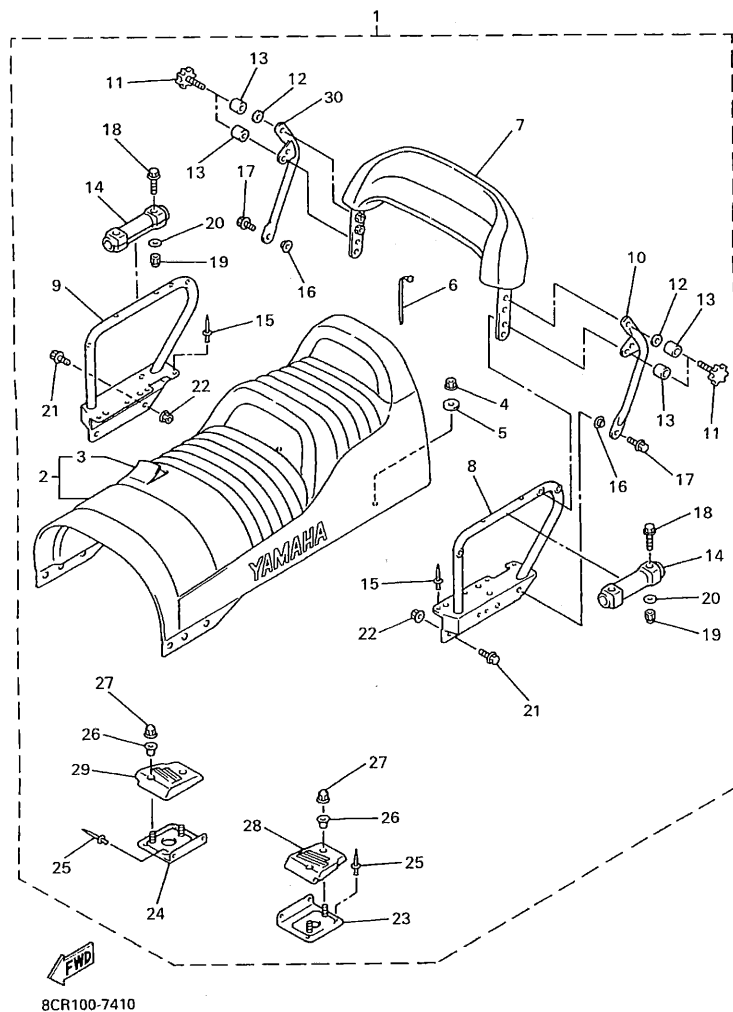

FIG. 41 ALTERNATE (BODY/RIG)

REF. NO.	PART NO.	DESCRIPTION	BDN1	BDW1	BDP1	REMARKS
1	8CR-W2473-10	SEMI-DOUBLE SEAT ASSY	1	1	1	AP
2	8CW-24730-10	.DOUBLE SEAT ASSY	1	1	1	
3	8CW-2470F-10	..COVER, SEAT	1	1	1	
4	95707-08300	.NUT, FLANGE	2	2	2	
5	90201-086A3	.WASHER, PLATE	2	2	2	
6	90464-13073	.CLAMP	2	2	2	
7	8CW-24790-10	.SEAT BACK ASSY	1	1	1	
8	8CW-2474H-01	.BRACKET, ASSIST GRIP 1	1	1	1	
9	8CW-2474J-01	.BRACKET, ASSIST GRIP 2	1	1	1	
10	8CW-24797-00	.BRACKET, SEAT BACK	1	1	1	
11	8CW-2479H-00	.BODY, SEAT LOCK	4	4	4	
12	90201-083A8	.WASHER, PLATE	2	2	2	
13	8CW-24737-00	.DAMPER, SEAT	4	4	4	
14	8CW-2474A-00	.ASSIST, GRIP	2	2	2	
15	90267-47187	.RIVET, BLIND	8	8	8	
16	90560-08066	.SPACER	2	2	2	
17	95807-08016	.BOLT, FLANGE	2	2	2	
18	95807-06040	.BOLT, FLANGE	4	4	4	
19	95307-06800	.NUT	4	4	4	
20	92907-06200	.WASHER	4	4	4	
21	95807-08014	.BOLT, FLANGE	4	4	4	
22	95707-08500	.NUT, FLANGE	4	4	4	
23	8CW-27431-00	.FOOTREST, REAR 1	1	1	1	
24	8CW-27441-00	.FOOTREST, REAR 2	1	1	1	
25	90267-48169	.RIVET, BLIND	8	8	8	
26	90387-06388	.COLLAR	4	4	4	
27	90176-06055	.NUT, CROWN	4	4	4	

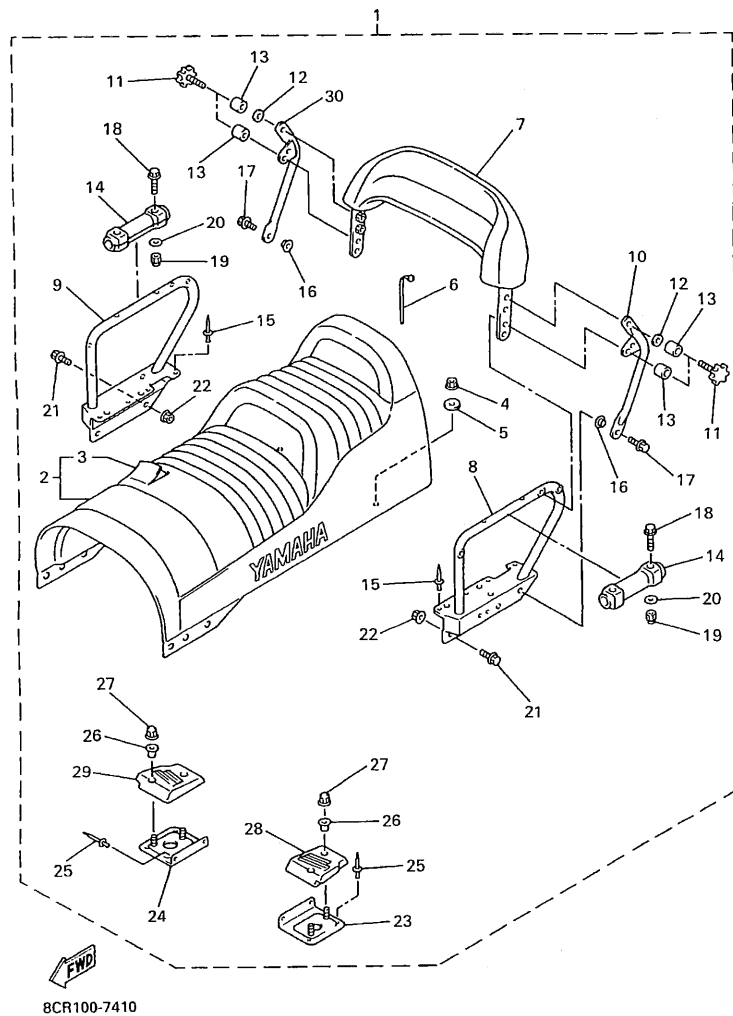
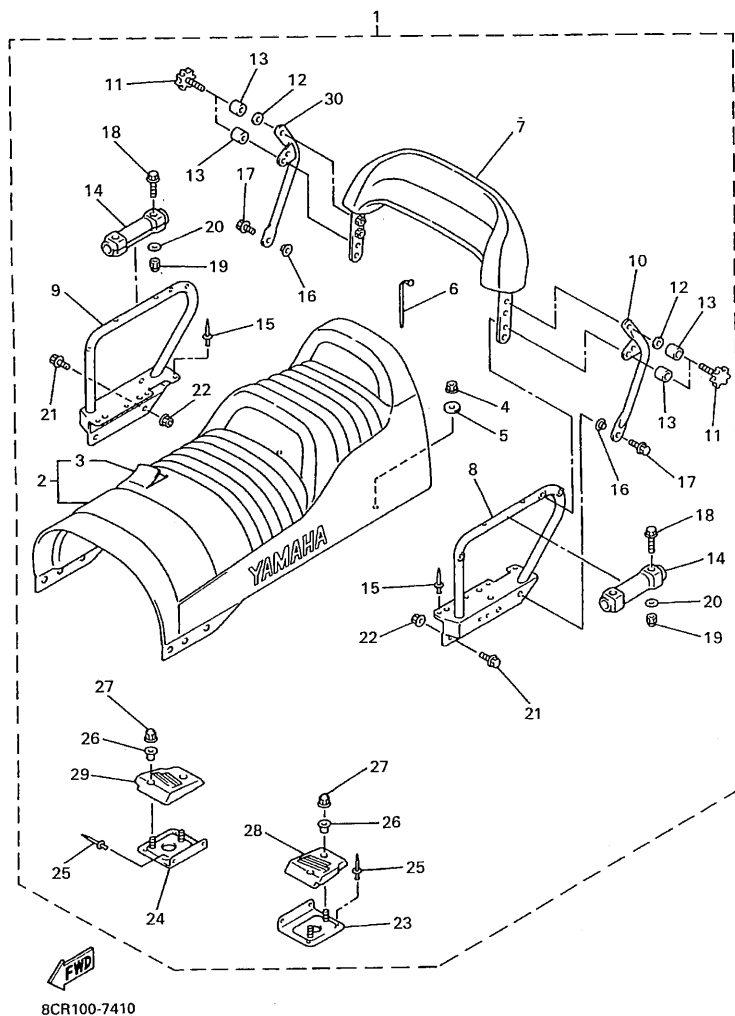

FIG. 41 ALTERNATE (BODY/RIG)



8CR100-7410

FIG. 42 ALTERNATE (BODY/RIG)

REF. NO.	PART NO.	DESCRIPTION	8DN1	8DW1	8DP1	REMARKS
1	8DF-W247R-00	SEMI-DOUBLE SEAT ASSY (DX)	1	1	1	AP
2	8CW-24730-10	.DOUBLE SEAT ASSY	1	1	1	
3	8CW-2470F-10	..COVER, SEAT	1	1	1	
4	8DM-24790-00	.SEAT BACK ASSY	1	1	1	
5	92017-10016	.BOLT, BUTTON HEAD	4	4	4	
6	8DM-2474F-00	.STAY, FRONT 1	1	1	1	
7	8DM-2474G-00	.STAY, FRONT 2	1	1	1	
8	95807-08014	.BOLT, FLANGE	4	4	4	
9	95707-08500	.NUT, FLANGE	4	4	4	
10	90267-47187	.RIVET, BLIND	8	8	8	
11	8DM-2477R-00	.ARM 2	1	1	1	
12	90387-083Y8	.COLLAR	1	1	1	
13	90202-12236	.WASHER, PLATE	2	2	2	
14	95707-08500	.NUT, FLANGE	1	1	1	
15	95307-08700	.NUT	1	1	1	
16	8DM-24760-00	.SEAT LEVER ASSY	1	1	1	
17	97027-10014	.BOLT	2	2	2	
18	8DM-2474H-00	.BRACKET, ASSIST GRIP 1	1	1	1	
19	8DM-2474J-00	.BRACKET, ASSIST GRIP 2	1	1	1	
20	92017-10070	.BOLT, BUTTON HEAD	2	2	2	
21	90201-10437	.WASHER, PLATE	2	2	2	
22	90387-10090	.COLLAR	2	2	2	
23	90387-145G7	.COLLAR	4	4	4	
24	8DM-2477F-00	.LEVER, SEAT	1	1	1	
25	97707-40008	.SCREW, TAPPING	1	1	1	
26	8CW-2479H-00	.BODY, SEAT LOCK	2	2	2	
27	8CW-24737-00	.DAMPER, SEAT	2	2	2	

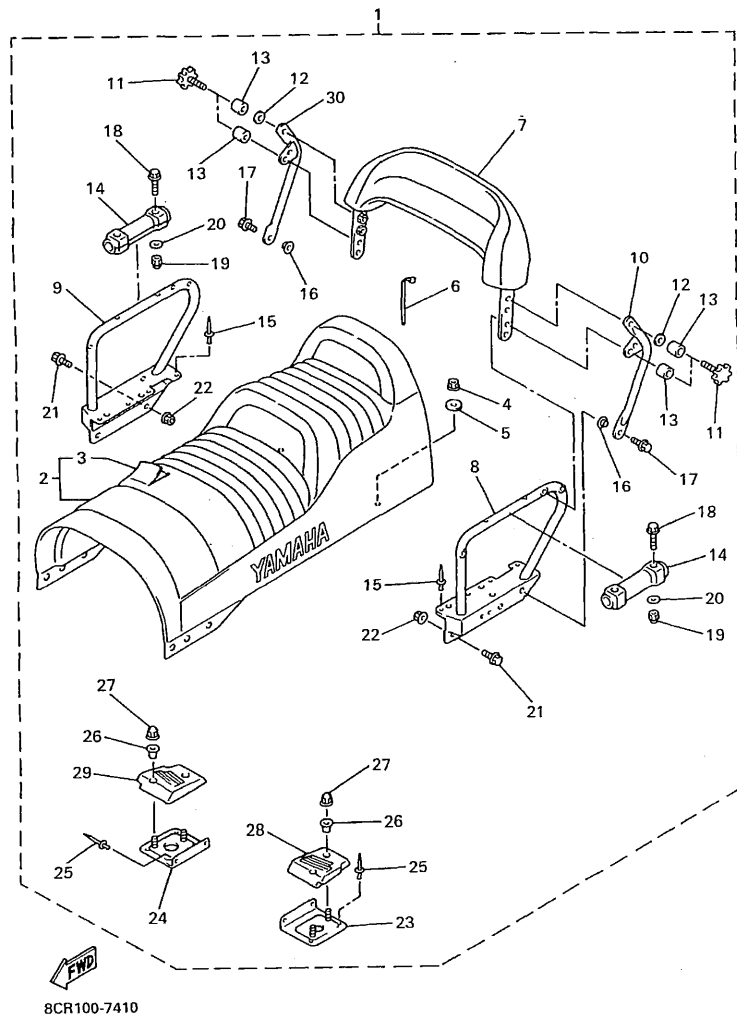
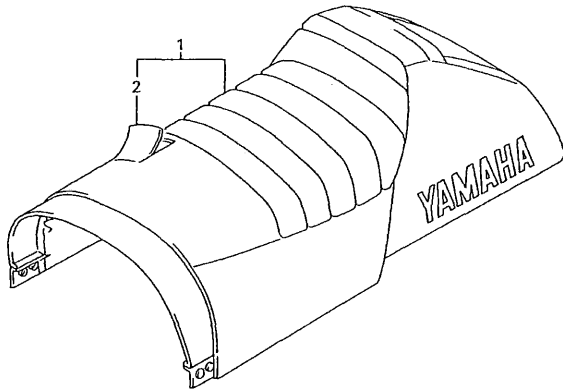

FIG. 42 ALTERNATE (BODY/RIG)

REF. NO.	PART NO.	DESCRIPTION	BDN1	BDW1	BDP1	REMARKS
28	8CW-2474A-00	.ASSIST, GRIP	2	2	2	
29	95807-06040	.BOLT, FLANGE	4	4	4	
30	92907-06200	.WASHER	4	4	4	
31	95307-06800	.NUT	4	4	4	
32	8DM-24796-00	.COVER	1	1	1	
33	8DM-2475X-00	.COVER,2	1	1	1	
34	97707-40012	.SCREW, TAPPING	4	4	4	
35	8DM-2476U-00	.PROTECTOR,1	1	1	1	
36	8DM-2476V-00	.PROTECTOR,2	1	1	1	
37	90267-48051	.RIVET, BLIND	4	4	4	
38	90201-051K1	.WASHER, PLATE	4	4	4	
39	8CW-27431-00	.FOOTREST, REAR 1	1	1	1	
40	8CW-27441-00	.FOOTREST, REAR 2	1	1	1	
41	90267-48169	.RIVET, BLIND	8	8	8	
42	90387-06388	.COLLAR	4	4	4	
43	90176-06055	.NUT, CROWN	4	4	4	
44	88T-27431-00	.FOOTREST, REAR 1	1	1	1	
45	88T-27441-00	.FOOTREST, REAR 2	1	1	1	
46	90338-12192	.PLUG	1	1	1	

FIG. 43 ALTERNATE (BODY/RIG)

[illegible]

8CR2100-8430

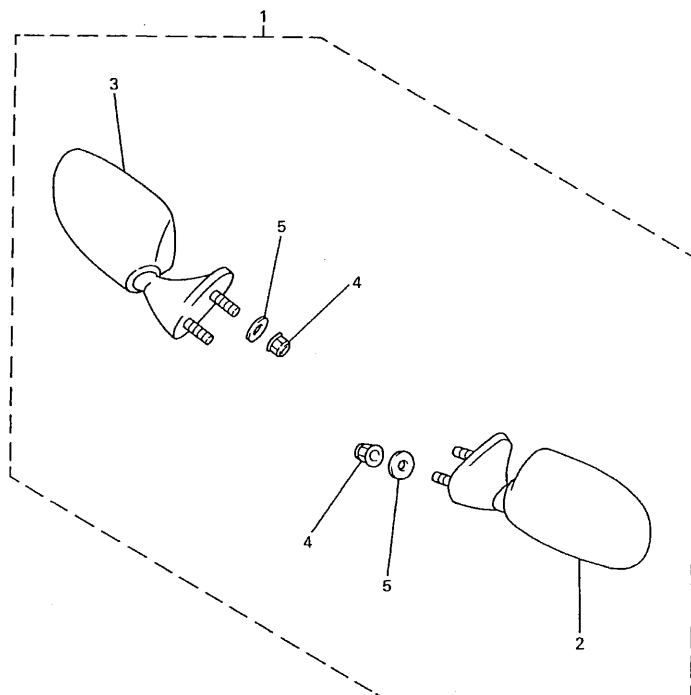

8CR100-7430

FIG. 44 ALTERNATE (BODY/RIG)

[illegible]

FIG. 45 ALTERNATE (DRIVE)

[illegible]

FIG. 46 ALTERNATE (DRIVE)

[illegible]

NUMERICAL INDEX

PARTNO.	GRID NO.	PARTNO.	GRID NO.	PARTNO.	GRID NO.	PARTNO.	GRID NO.	PARTNO.	GRID NO.	PARTNO.	GRID NO.
8CR-W0041-00	D - 12	8DP-1240E-00	B - 8	8DN-14101-00	B - 12	8F2-14197-00	B - 15	89A-14594-00	B - 15	8BV-17604-90	C - 10
8DF-W0046-00	D - 12	8DF-1240F-00	B - 8	8DN-14102-00	B - 12	84M-14197-00	B - 14	8DF-14610-00	C - 3	8AB-17605-01	C - 7
8CR-W0047-00	D - 12	8DP-1240F-00	B - 8	8DN-14103-00	B - 12	620-14198-00	B - 12	8DF-14613-00	C - 3	8CA-17605-01	C - 7
8CR-W0048-00	D - 12	8DF-1240L-00	B - 7	89A-14112-25	B - 12	89A-14198-00	B - 15	8DF-14615-00	C - 3	8CH-17605-00	C - 8
8CR-W0057-00	D - 12	8DF-1241A-00	B - 8	22F-14115-00	B - 15	89A-14199-00	B - 12	8DF-14616-00	C - 3	8CR-17605-00	C - 8
8DF-W2195-00	C - 14	8DF-12411-00	B - 7	500-14115-00	B - 13	89A-14208-00	B - 15	8DF-14620-00	C - 3	8DF-17605-00	C - 8
8DP-W2196-00	D - 3	8A7-12412-01	B - 7	8BU-14116-26	B - 13	89A-14216-00	B - 14	8DF-14623-00	C - 3	8DN-17605-00	C - 8
8DF-W247R-00	G - 2	8DF-12413-00	B - 7	22F-14117-00	B - 14	3H1-14227-00	B - 15	8DF-14625-00	C - 3	8CR-17611-00	C - 7
8CR-W2473-10	F - 14	8DF-12414-00	B - 7			8AB-14227-00	B - 12	8DF-14630-00	C - 3		G - 6
8CR-W2585-00	D - 12	8CH-12422-10	B - 6	89A-14118-00	B - 15	3G2-1423A-77	B - 13	8DF-14635-00	C - 3	8BV-17620-10	C - 7
8DF-W2587-00	D - 12	8DF-1243E-00	B - 8	8CC-14122-00	B - 14	3G2-1423A-78	B - 13	8DF-14640-00	C - 3		G - 6
8CR-W2628-00	G - 5	8DF-1243F-00	B - 8	3GF-14126-00	B - 12	3G2-1423A-79	B - 13	8DF-14714-00	C - 3	8CA-17624-01	C - 7
8CR-W4741-00	E - 4	8DF-12435-00	B - 7	2J2-14133-00	B - 14	3G2-1423A-80	B - 13	8DF-14728-00	C - 3	8CA-17624-10	C - 7
8CW-W4741-00	E - 4	11H-12438-00	B - 6	5K7-14134-00	B - 12	3G2-1423E-53	B - 13	83R-14728-01	C - 3		G - 7
8CR-W4751-00	E - 10	8CH-12439-00	B - 6	1AE-14135-00	B - 15	3G2-1423E-54	B - 13	8DF-14747-00	C - 3	8CA-17624-20	C - 7
8DF-W7726-00	E - 13	8DF-1244E-00	B - 7	1AW-14135-00	B - 14	3G2-1423E-55	B - 13	89A-14905-00	B - 14	8CA-17624-91	C - 7
8CR-00000-50	G - 7	8CH-12451-02	B - 6	3FA-14137-00	B - 12	3G2-1423E-56	B - 13	3MA-14918-00	B - 14	8DF-17630-00	C - 7
8DN-11111-00	B - 2	8DF-12459-00	B - 6	87M-14137-00	B - 15	3G2-1423E-57	B - 13	3MA-14937-00	B - 12		G - 6
J38-11116-00	C - 5	22W-12462-00	B - 7	89A-14137-00	B - 12	3G2-1423E-58	B - 13	1UF-14952-00	B - 14	8V0-17639-00	C - 7
8DN-1131A-00	B - 2	8CH-12469-00	B - 6	35H-14139-00	B - 15	3G2-1423E-59	B - 13	3FV-14962-00	B - 15		G - 6
8DF-1131E-00	B - 2	8DF-12476-00	B - 8	89A-14141-56	B - 13	3G2-1423E-60	B - 13	3H1-14962-00	B - 12	8CA-17640-11	C - 7
8DF-1131F-00	B - 2	8DF-12477-00	B - 8	3H1-14142-37	B - 12	3G2-14231-27	B - 13	8CH-14978-00	B - 15		G - 6
8DF-1131U-00	B - 2	8DF-12478-00	B - 7	3H1-14142-40	B - 12	3G2-14231-28	B - 13	8CH-14987-10	C - 2	8DN-17641-00	C - 9
8DN-11311-00	B - 2	8DF-1248A-00	B - 8	3H1-14142-42	B - 12	3G2-14231-29	B - 13	11H-14991-00	B - 15	8V0-17647-00	C - 9
8DF-11317-00	B - 2	8DF-12481-00	B - 7	3H1-14142-45	B - 12	3G2-14231-30	B - 13	1J7-14994-00	B - 15		G - 6
8DF-1133E-00	B - 3	8DF-12482-00	B - 7	3H1-14142-47	B - 12	3G2-14231-81	B - 13	89A-14996-00	B - 13	8BW-17653-00	C - 7
8DF-1133F-00	B - 3	8DF-12483-00	B - 8	3H1-14142-50	B - 12	89A-14243-00	B - 12	8DF-15100-00	C - 5		G - 6
8DF-11351-00	B - 2	8DF-12484-00	B - 8	3H1-14142-52	B - 12	4N0-14251-00	C - 2	8DF-15710-00	C - 6	8BV-17656-00	C - 10
8DF-11354-00	B - 2	8DP-12484-00	B - 8	3H1-14142-55	B - 13	89A-14264-00	B - 15	8DF-15711-00	C - 6	8CR-17660-10	C - 10
8DF-11355-00	B - 2	8DF-12485-00	B - 8	1AE-14147-00	B - 14	89A-14265-00	B - 14	8DF-15713-00	C - 6	8CR-17660-20	C - 10
8DF-11397-00	B - 2	8DF-1249B-00	B - 7	3H1-14147-00	B - 12	89A-14276-00	B - 14	8DF-15714-00	C - 6	8CM-17665-00	C - 10
8DF-11400-00	B - 4	8DN-12629-00	B - 7	558-14147-00	B - 13	89A-14286-00	B - 14	8DF-15715-00	C - 6	8BU-17670-10	C - 10
8DF-11412-00	B - 4	8DN-13100-00	B - 9	8F2-14147-00	B - 14	89A-14292-00	B - 12	8DF-15716-00	C - 6	8BU-17670-20	C - 10
8DF-1142A-00	B - 4	8CH-1316A-00	B - 9	89A-14147-00	B - 14	8CH-14348-00	B - 14	8DF-15723-00	C - 6	8CM-17675-00	C - 10
8DF-1142B-00	B - 4	8DF-13185-00	B - 9	1LX-14153-00	B - 13	8DF-14431-00	B - 10	8DF-15735-00	C - 6	8CR-17681-10	C - 11
8DF-11422-00	B - 4	8DF-13187-00	B - 9	8DN-1417E-00	F - 3	8DF-14440-00	B - 10	8CH-15741-00	C - 6	8DF-17682-00	E - 11
8DF-11428-00	B - 4	353-13552-01	C - 5	4G0-14171-00	B - 14	8DF-14441-00	B - 10	8CH-15751-00	C - 6	8DF-17682-10	E - 11
8DF-11429-00	B - 4	8CH-13552-00	C - 5	239-14172-10	B - 14	8DF-1445F-00	B - 10	8DF-15753-00	C - 6	8DF-17682-20	E - 11
8DF-11432-00	B - 4	8DF-13552-00	C - 5	302-14173-00	B - 14	8DF-1445G-00	B - 10	8F3-15755-00	C - 6	8DF-17682-30	E - 11
8DF-11434-00	B - 4	8DF-13555-00	B - 10	1FN-14174-00	B - 14	8DF-14451-00	B - 10	8DF-15758-00	C - 6	8AV-17688-10	C - 10
8DF-11442-00	B - 4	8DF-13573-00	B - 9	1UY-14185-00	B - 13	8CH-14452-00	B - 10	8F3-15758-00	C - 6	82M-17699-00	E - 11
8DF-11515-00	B - 4	8DF-13610-00	B - 10	537-14186-00	B - 14	8DF-14453-00	B - 10	8CH-15767-00	C - 6	8DF-21315-00	C - 12
8DN-11603-00	B - 4	2KM-13613-00	B - 10	89A-14188-00	B - 12	8DF-14458-00	B - 10	8DF-15768-00	C - 6	8DF-21415-00	C - 12
8DN-11631-00-A0	B - 4	8DF-13616-00	B - 10	1AE-14190-13	B - 14	8DF-14477-00	B - 10	8DF-17601-09	G - 6	8DF-21416-00	C - 12
8JU-11633-00	B - 4	8DF-13621-00	B - 10	12R-14191-00	B - 14	2LN-14565-00	B - 13	8BV-17604-10	C - 10	8DF-21417-00	C - 12
8DF-11651-00	B - 4	8DF-13625-00	B - 10	89A-14194-00	B - 13	89A-14565-00	B - 12	8BV-17604-30	C - 10	8DF-21418-00	C - 12
8CH-11685-00	B - 4	8CR-13971-00	D - 10	8A7-14196-00	B - 15	89A-14588-00	B - 15	8BV-17604-50	C - 10	8DF-21425-00	C - 12
8DF-1240E-00	B - 8	8DN-14100-00	B - 12	8A7-14197-00	B - 15	8CH-14589-00	B - 15	8BV-17604-70	C - 10	8DF-21426-00	C - 12

NUMERICAL INDEX

PARTNO.	GRID NO.	PARTNO.	GRID NO.	PARTNO.	GRID NO.	PARTNO.	GRID NO.	PARTNO.	GRID NO.	PARTNO.	GRID NO.
8CR-21427-01	C-12	8CR-21977-00	C-14	8CV-23831-00	D-7	8CW-2474A-00	G-3	8CW-27431-00	F-14	8CY-47475-01	E-6
8DF-2145B-00	C-12	8CH-21978-00	C-15	8CR-23832-00	D-5	8DM-2474F-00	G-2		G-3	8K2-47479-01	E-8
8DF-2148U-00	C-12	8CR-2198F-00	C-14	8DF-2384E-00	D-5	8DM-2474G-00	G-2	88T-27431-00	F-15	8DE-47480-00	E-9
8DF-2148V-00	C-12	8CR-2198G-00	C-14	8DF-2384F-00	D-5	8CW-2474H-01	F-14		G-3	8DE-47480-10	E-9
89A-21485-00	C-12	8DP-2198J-00	D-2	8CR-23845-00	D-7	8DM-2474H-00	G-2	8CW-27441-00	F-14	8DF-47480-00	E-9
8CH-21486-10	C-12	8DF-2199H-00	E-14	8CR-23847-00	D-7	8CW-2474J-01	F-14		G-3	8DF-47480-10	E-9
8CR-21751-00	C-13	8DP-21997-00	D-2	87S-23847-00	D-7	8DM-2474J-00	G-2	88T-27441-00	F-15	8DP-47480-00	E-9
863-21771-00	C-13	8DF-21998-10	D-2	8CR-2385L-00	D-6	8DF-2475M-00	D-2		G-3	8DF-47481-00	E-5
89A-21815-00	C-13	4AA-22259-40	D-4	8DF-2385L-00	D-6	8DM-2475X-00	G-3	8DF-28100-00	F-3	8DF-47481-10	E-5
8DF-21851-00	E-13		E-5	8CR-23851-00	D-5	8DM-2476U-00	G-3	8CP-47110-00	E-2	8DP-47481-00	E-5
8CR-21912-00	C-15		E-9	8CR-23852-00	D-5	8DM-2476V-00	G-3	8DF-47110-00	E-2	82M-47485-02	E-6
8DP-21916-00	D-3	4AA-22259-60	D-4	8CR-23853-01	D-5	8DM-24760-00	G-2	89A-47113-00	E-2		E-8
8CR-21917-00	C-14		E-5	8CV-2386E-00	D-6	8DM-2477F-00	G-2	89A-47115-01	E-2	8CR-47486-00	E-5
8CR-21918-00	C-14		E-9	8CR-2386G-00	D-6	8DM-2477R-00	G-2	8CR-47310-10	E-2	8DF-47486-00	E-5
8CR-21920-00	C-14	8DF-22891-00	C-3	8CR-2386H-00	D-6	8CW-2479H-00	F-14	8H8-47320-00	E-2	8CR-47488-00	E-6
8CR-21921-01	D-2	8CR-23496-00	D-14	8CR-23870-00	D-9		G-2	8CV-47331-01	E-4	8CV-47489-00	E-9
8CR-21923-01	C-15	8DF-23711-00	D-4	8CH-23872-00	D-7	8CW-2479L-00	F-15	8DF-47331-00	E-4	8DH-47489-00	E-9
8CR-21939-00	C-14	8DP-23711-00	D-4	8CR-23872-00	D-7	8CW-24790-10	F-14	8CR-47332-10	E-6	8CX-47494-00	E-7
8DF-2194J-00	C-14	8DF-23712-00	D-4	8CR-23881-00	D-9	8DM-24790-00	G-2	8CM-47341-00	E-4	8CR-47495-00	E-5
8DF-2194L-00	C-14	8DF-23731-00	D-4	8DF-23882-00	D-9	8DM-24796-00	G-3	8CR-47341-00	E-2	8CV-47495-00	E-5
8DF-2194V-01	C-15	1UY-23884-01	D-7	1UY-23884-01	D-7	8CW-24797-00	F-14	8CR-47341-10	E-2	8L8-47520-02	E-2
8DF-21940-09	C-14	8CR-23741-00	D-5	8CW-24111-00	D-10	8CR-2516A-00	D-5	8DF-47367-00	E-8	8BW-47526-00	E-10
8DF-21941-00	C-14	8CS-23743-00	D-4	8DF-2412G-00	D-8	8CR-25730-00	D-13	8DF-47374-00	E-5	8CM-47531-10	E-10
8CR-21943-00	C-14	8DF-23753-00	D-4	3EB-2415E-00	E-15	8CR-25740-00	D-13	8DF-47375-00	E-5	8CM-47532-10	E-10
8CW-21943-00	D-3	8DF-23755-00	D-4	8CR-24311-01	D-10	8DF-2580T-00	D-12	8CR-47415-00	E-4	8CR-47541-01	E-11
81E-21945-00	F-3	8DF-23756-00	D-4	8CR-24339-00	D-10	8CR-2581T-00	D-12	8CR-47416-02	E-6	8DF-47543-00	E-11
8CR-21949-10	C-15	8DP-23756-00	D-4	8CR-24376-01	D-10	8DF-2582F-00	D-12	8CR-47417-00	E-6	8CR-47546-00	E-11
8CR-2195E-00	C-14	8DE-2376A-10	D-4	8H0-24379-00	B-9	8DF-25828-00	D-12	8CR-47418-10	E-5	8CR-47550-00	E-2
8DF-21950-09	C-14	8DF-2376A-00	D-4	8DF-24410-00	B-10	55U-25854-00	D-12	8DF-47419-00	E-2	8CR-47550-10	E-3
8DF-21951-00	C-14	8DF-2376A-10	D-4	89A-24529-00	B-15	8CR-25867-00	D-12	8DF-47419-10	E-2	8DF-47550-01	E-3
8CR-21953-00	C-14	8DP-2376A-00	D-4	8H5-24560-00	D-10	8DF-25872-00	D-13	8CM-47421-40	E-4	8CR-47558-00	E-11
83R-21955-00	F-3	8DF-2376J-00	D-4	8CW-24610-00	D-10	3LC-25885-00	D-13	8CW-47421-20	E-4	8K4-47577-00	E-10
8CR-21959-10	C-15	8DF-23766-00	D-4	8CW-24612-00	D-10	8DF-25886-00	D-14	8CM-47422-10	E-4	8CR-47578-00	F-3
8DF-2196A-00	C-15	8DF-2377J-00	D-4	8CR-2470F-21	D-11	8CR-2589F-00	D-12	8CR-47425-00	E-6	8CS-47578-00	F-3
8DF-2196E-00	C-15	8DF-23778-00	D-4	8CV-2470F-11	D-11	8CR-2589H-00	D-13	8DP-47425-10	E-6	8DF-47587-00	E-12
8DP-2196E-00	C-15	8DF-23779-00	D-6		G-4	8CR-25919-00	D-12	8CR-47426-10	E-6	8DF-47587-70	E-12
8CR-2196F-00	C-14	8CR-23788-11	C-15	8CW-2470F-10	F-14	8CR-25924-00	D-12	8DP-47426-10	E-6	8DF-47587-90	E-12
8CR-2196M-00	C-15	8CR-23811-00	D-7		G-2	8CR-25926-00	D-12	8CR-47448-00	E-4	8CR-47612-00	E-11
8DF-2196N-00	D-3	8DF-23812-00	D-7	81K-2471F-00	D-2	88T-26240-00	D-15	8CR-4745A-01	E-7	8CR-47613-00	E-11
8CR-2196T-00	F-5	8DF-23813-00	D-7	8CR-24710-21	D-11	4SV-26280-00	G-5	8CR-4745B-00	E-7	8CR-47631-01	C-11
8DF-21980-09	C-14	8G5-23814-00	D-7	8CV-24710-11	D-11	4SV-26290-00	G-5	8DF-47456-20	E-4	8CR-47700-00	F-7
8CW-21964-01	D-3	8K1-23814-00	D-7		G-4	8CH-26311-00	D-15	8CM-47457-00	E-4	8K4-47715-00	F-7
8CW-21965-01	D-3	8CR-23815-01	D-9	8CW-24730-10	F-14	8DF-26320-00	B-9	8AX-47458-00	E-4	8DF-77108-00	E-13
8DP-2197C-00	D-2	8DF-2382E-00	D-5		G-2	8U9-26325-00	D-15	8DF-47463-01	E-5	8DF-77109-00	E-13
8DF-2197M-00	C-14	8DF-2382F-00	D-5	8CR-24734-00	D-11	8CH-26330-01	D-15	8DF-47464-01	E-5	8DF-77111-00	E-13
8DF-21970-09	C-14	8CR-23821-00	D-7	8CW-24737-00	F-14	8G8-26333-00	D-15	8CR-47465-00	E-4	8CR-77118-00	E-14
8CR-21972-00	C-15	8CR-23823-01	D-5		G-2	8CR-26351-01	D-13	8DP-47467-00	E-6	8CR-77128-00	C-15
8CR-21973-00	C-15	8DF-23826-00	D-8	8CW-2474A-00	F-14	8M6-26391-01	D-15	8CV-47475-00	E-6	8DF-77131-00	E-13

NUMERICAL INDEX

PARTNO.	GRID NO.	PARTNO.	GRID NO.	PARTNO.	GRID NO.	PARTNO.	GRID NO.	PARTNO.	GRID NO.	PARTNO.	GRID NO.
8DF-77132-00	E-13	8DF-77352-00	D-3	8DF-83540-40	F-7	90105-060A6	D-9	90176-06055	F-14	90201-10437	G-2
8DF-77133-00	E-13	8DP-77352-00	D-3	8DF-83550-00	F-7	90105-06597	C-4	90201-105A2	G-3	90201-105A2	E-5
8CR-77134-00	E-13	8DF-77353-00	E-15	85G-83663-00	F-10	90105-06639	D-2	90179-05523	F-2	90201-106F2	E-7
8DF-77134-00	E-13	8DF-77354-00	E-15	8CR-83912-00	D-12	90105-06734	C-10	90179-06264	F-11	90201-120T5	D-5
8DF-77140-00	E-14	8DF-77355-00	E-15	8CR-83922-00	D-13	90105-08094	D-13	90179-08655	C-10	90201-121U3	D-8
8DF-77140-00	E-14	8DF-77356-00	E-15	84M-83928-00	F-10	90105-08345	D-6	90179-10679	E-11	90201-127E1	E-11
8CY-77141-20	D-3	8DF-77371-00	D-6	8K4-83950-01	D-13	90105-08450	E-5	90183-05024	F-8	90201-12790	B-7
8DF-77141-00	E-15	8CV-77372-00	E-15	85G-83956-00	F-10	90105-100A9	D-4	90183-06053	E-13	90201-141A3	C-11
8DP-77141-00	E-15	8CR-77378-00	F-3	8AV-83963-00	F-10		D-6		F-4	90201-205R6	E-3
8DN-77142-00	E-15	8CR-77384-00	F-3	8CR-8398X-00	D-12	90105-103A1	E-4	90185-10110	E-5	90201-207J5	E-6
8DF-77143-00	E-15	8CR-77511-00	F-4	8R6-8399F-00	F-10		E-6	90201-047R8	E-4	90201-210U0	E-4
89A-77159-00	E-14	8CR-77512-00	C-15	8CR-84310-00	F-8	90105-10392	E-2	90201-05033	C-15	90201-222F0	C-11
8DF-77163-00	E-15	8DF-77541-00	F-4	8G9-84314-00	F-8	90105-10433	E-5	90201-05036	F-13	90201-225A4	C-11
8DF-77164-00	E-15	8CR-77542-00	F-4	8A5-84331-00	F-8		E-6	90201-051K1	G-3	90201-250T6	E-6
8DF-7717E-00	E-13	8CW-77542-00	F-4	8DF-84359-00	F-8	90105-10436	E-8	90201-057H5	F-3	90201-251G8	E-6
8DF-7717G-00	E-13	8CR-77595-00	F-4	8CR-84366-00	F-8	90105-10617	D-2	90201-06037	C-10	90201-270U5	D-12
8DF-7717J-00	D-3	8CR-77711-00	F-5	8K4-84374-00	F-8	90105-10634	D-12	90201-06050	D-13	90201-277R4	B-4
8V0-77171-00	E-13	8CR-77741-00	F-5	4SV-84397-00	F-8	90105-10712	D-4	90201-06057	F-7	90201-301G3	D-5
8M6-77175-00	F-5	8CW-77742-00	F-5	8CR-8471G-00	F-11	90105-10739	E-7	90201-06071	F-5	90202-08204	C-7
8DF-77185-00	E-13	8CR-77761-00	F-2	82M-84710-00	F-9	90105-10751	E-12	90201-06072	F-9		G-6
8DF-77186-00	E-14	8CX-77761-00	F-2	82M-84711-00	F-9	90105-10769	E-4		G-5	90202-09227	C-7
8DF-77194-00	E-14	8BD-77762-00	F-3	838-84714-01	F-9	90105-121A8	D-6	90201-061H1	C-10		G-7
8CR-77210-00	F-2	8CY-77762-00	D-3	8K4-84718-00	F-9	90105-12252	D-8	90201-06380	F-11	90202-12236	G-2
8CV-77210-00	F-2	86D-77762-00	F-3	8K4-84721-00	F-9	90105-14766	C-11	90201-06557	E-13	90202-14226	E-9
8CW-77210-00	F-2	8AB-81910-00	F-12	87M-84723-00	F-9	90109-063E8	B-7	90201-06747	E-5	90202-16229	E-7
8CR-77213-00	F-2	82M-81910-A0	F-11	86R-85110-00	F-13	90109-06418	B-7		F-9	90202-16230	E-7
8CV-77213-00	F-2	8DF-81960-00	F-12	3Y6-85130-02	F-13	90109-083G2	C-11	90201-083A8	F-14	90202-16231	E-7
8CW-77213-00	F-2	1NL-81965-01	F-12	8DF-85510-00	F-6	90110-05227	B-9	90201-084H7	B-2	90202-16233	E-7
82H-77223-00	F-2	4J2-82131-01	F-3	8DN-85540-00	F-11	90113-05053	C-7	90201-08403	D-14	90208-22001	E-11
8DF-77251-00	F-2	8DF-82310-00	F-11	8DF-85550-00	F-6	90113-06039	E-10	90201-086A3	D-11	90209-06174	C-4
8CR-77262-00	D-2	8DF-82316-00	F-11	3E1-85720-13	F-12	90113-06063	E-10		F-14	90210-06006	B-7
8CR-77263-00	D-2	81E-82370-30	F-11	8CW-85752-00	D-10	90113-06064	C-11	90201-086P8	C-12		B-8
8DF-77264-00	D-3	8AB-82510-00	F-12	8CC-85790-00	B-7	90116-10411	B-2		D-6	90210-06018	B-6
8DF-77265-00	D-2	8CR-82530-01	D-12	8DF-85820-00	F-11	90116-10506	B-2	90201-08753	C-3	90210-08017	E-12
8DF-77266-00	E-13	8AU-82575-09	F-10	8DF-85829-00	F-11	90119-06182	B-10	90201-08759	D-8	90249-06009	D-13
8DF-77267-00	D-2	526-82579-00	F-12	8CR-87283-00	F-12	90119-06097	B-7	90201-08784	D-10	90249-06012	D-13
8DF-77268-00	D-3	87S-8259A-00	B-15	8AB-87284-00	F-12	90150-05024	F-2	90201-092U3	B-2	90249-12227	E-11
8DF-77269-00	D-3	8DF-82590-00	F-11	90101-06288	D-13	90151-06010	E-4	90201-100L3	E-5	90261-06015	C-8
8DF-77271-00	D-3	8Y0-82599-00	F-6	90101-06774	E-2	90154-06040	D-11	90201-100S0	E-2	90261-06017	C-8
8DF-77272-00	E-13	8AB-82720-00	F-10	90101-10357	E-11	90154-06062	C-10	90201-100S2	E-8	90261-06019	C-8
8DF-77273-00	E-13	8AB-82970-00	F-10	90101-10738	E-5	90154-06077	F-5	90201-100U1	E-7	90261-06028	C-8
8DF-77276-00	E-13	8DF-83509-00	F-7		E-9	90167-05043	B-10		E-9	90261-06033	C-8
8CR-77311-00	F-3	8DF-83509-40	F-7	90101-10782	E-9	90170-10186	D-7	90201-101U2	E-8	90261-06034	C-8
8CR-77315-00	F-3	8DF-83510-20	F-7	90101-12780	D-5	90170-16182	B-5	90201-10118	D-13	90267-40069	D-2
8CR-77319-00	F-3	8DF-83510-40	F-7	90102-10044	D-7	90170-22094	E-11	90201-10126	E-8	90267-40076	D-15
8CR-77338-00	F-3	1YT-83517-00	F-7	90105-05644	C-7	90176-06055	E-13	90201-10136	E-6	90267-47186	B-8
8DF-77351-00	D-3	8DF-83519-40	F-7		G-6			90201-10321	C-12		C-14
8DP-77351-00	D-3	8DF-83523-40	F-7		G-7				E-12		C-15

NUMERICAL INDEX

PARTNO.	GRID NO.	PARTNO.	GRID NO.	PARTNO.	GRID NO.	PARTNO.	GRID NO.	PARTNO.	GRID NO.	PARTNO.	GRID NO.
90267-47186	D - 3	90387-0509B	C - 7	90387-2510A	E - 6	90468-02025	C - 5	90508-536A9	C - 10	92907-16100	G - 6
	D - 6		G - 6	90387-2511J	E - 12	90468-02078	B - 9	90508-556A2	C - 10	92907-16600	B - 5
90267-47187	C - 15		G - 7	90401-10159	D - 13	90468-12006	D - 7	90508-556A7	C - 10	93102-12461	B - 5
	F - 14	90387-0509D	C - 7	90430-06166	B - 6	90468-18121	F - 3	90560-08066	F - 14	93102-35473	E - 11
	F - 4		G - 6	90430-31003	C - 13	90480-14023	F - 11	91A20-05018	B - 11	93103-32153	B - 5
	G - 2	90387-06024	B - 7	90445-083J7	C - 13	90480-14052	E - 14	91A20-05033	B - 11	93103-34181	B - 5
90267-48051	G - 3	90387-0611K	F - 5	90445-10140	B - 11	90480-14101	C - 13	91A20-05130	D - 10	93109-14021	E - 7
90267-48057	D - 6	90387-062M9	E - 13	90445-112E0	C - 13	90501-06028	B - 9	91A20-07033	D - 10		E - 9
90267-48060	F - 3	90387-06241	E - 13	90445-131H1	B - 9	90501-083G4	B - 9	91A30-03006	B - 9	93109-15074	B - 2
90267-48095	F - 3	90387-063G3	C - 13	90446-08382	C - 5	90501-084J0	B - 11	91A30-03008	B - 9	93210-09165	B - 2
90267-48099	E - 4		F - 11	90446-09383	B - 11	90501-08430	B - 9	91A30-03010	B - 9	93210-191A1	B - 9
90267-48104	E - 13	90387-06388	C - 3	90446-09384	B - 11		C - 13	91A30-03012	B - 9	93210-19123	B - 7
90267-48141	C - 15		F - 14	90450-32051	B - 8		C - 5	91A30-05048	B - 9	93210-25071	E - 12
	E - 14		G - 3	90450-53061	B - 10	90501-08486	B - 9	91A30-05085	C - 13	93210-41041	D - 10
90267-48165	C - 15	90387-064W3	F - 5	90460-56073	B - 10	90501-08668	D - 10	91A30-07010	B - 9	93211-07720	B - 2
90267-48169	D - 2	90387-066M3	D - 13	90461-05003	C - 14	90501-120K6	B - 7	91316-03012	B - 12	93306-00004	B - 6
	F - 14	90387-066N1	F - 9	90461-06142	C - 14	90501-120L7	B - 2	91316-06022	D - 12	93306-00106	B - 6
	F - 3	90387-06681	E - 14	90461-12145	C - 5	90501-124L0	F - 8	91317-05014	F - 6	93306-00444	E - 2
	G - 3	90387-07390	F - 11	90461-12146	B - 7	90501-144L4	B - 8	91317-05016	B - 2	93306-20402	E - 11
90267-48176	C - 14	90387-081M9	D - 13	90461-12147	B - 8	90501-551L3	C - 8	91317-06020	F - 11	93306-20589	E - 10
90267-48177	D - 2	90387-0810F	C - 15	90462-05059	C - 14	90501-551L9	C - 8	91317-06040	F - 11	93306-20592	E - 11
90267-48182	E - 13	90387-083G6	E - 7	90462-08237	B - 9	90501-552L5	C - 8	91401-20020	D - 4	93306-20722	B - 4
90269-06046	F - 8	90387-083Y8	G - 2	90462-08239	B - 10	90501-581L5	C - 8	91401-25020	D - 7	93306-20723	B - 4
90269-07080	C - 14	90387-084R5	D - 13	90464-06253	B - 3	90501-581L6	C - 8	91401-30025	E - 3	93310-3200B	B - 4
90280-05033	B - 5	90387-087L3	D - 6	90464-06253	C - 13	90501-582L1	C - 8	91490-20015	D - 13	93310-5270A	B - 4
90281-07004	D - 12	90387-090R0	D - 7		D - 15	90501-582L2	C - 8	91609-30010	B - 4	93315-21227	E - 11
90338-10132	D - 2	90387-1007M	E - 7		F - 11	90501-582L6	C - 8		D - 15	93315-21454	E - 9
90338-12192	G - 3	90387-1007N	E - 9		F - 14	90501-582L7	C - 8	91609-50032	C - 7	93315-21455	E - 7
90338-30256	D - 2	90387-10079	E - 2	90464-13077	E - 14	90501-583L0	C - 8	91701-06082	F - 3	93317-41767	D - 8
90338-44093	D - 2	90387-1009K	D - 6		F - 12	90501-583L1	C - 8	92017-06014	D - 13	93390-00023	B - 4
90380-08221	C - 8	90387-1009S	E - 9	90464-15195	B - 8	90501-583L4	C - 8	92017-08012	C - 6	93390-00024	B - 4
90380-08239	C - 7	90387-1009T	E - 4		F - 11	90501-583L5	C - 8	92017-08014	C - 12	93390-00025	B - 4
90380-22232	E - 7	90387-10090	G - 2	90464-20031	F - 12	90501-601L7	C - 8	92017-08020	D - 13	93390-00026	B - 4
90380-28235	E - 7	90387-1012H	D - 4	90465-08146	C - 15	90501-601L8	C - 8	92017-10016	G - 2	93399-99943	C - 11
90380-28237	C - 7	90387-105G5	E - 5	90465-08368	E - 13	90501-602L3	C - 8	92017-10045	C - 12	93410-27080	D - 12
	G - 7	90387-1404R	E - 9	90465-10390	F - 6	90501-602L4	C - 9	92017-10070	G - 2	93440-72049	B - 5
90381-14101	E - 5	90387-1407L	C - 11	90467-09026	B - 11	90501-602L8	C - 9	92902-03100	B - 10	93450-21053	B - 4
90381-15112	E - 4	90387-145G7	G - 2		B - 9	90501-602L9	C - 9	92902-08100	C - 6	93605-10108	C - 5
90381-17110	D - 6	90387-2004V	E - 2		C - 13	90501-603L2	C - 9	92907-06100	F - 7	93700-06004	D - 5
90381-19111	E - 4	90387-2012C	E - 3		D - 10	90501-603L3	C - 9	92907-06200	F - 14		E - 7
90381-22099	E - 6	90387-2012D	E - 3	90467-10035	C - 2	90506-16497	C - 3		G - 3	94702-00384	B - 2
90381-25115	D - 5	90387-2012E	E - 2	90467-10039	B - 11	90506-16504	C - 3	92907-06600	C - 3	94860-03068	E - 12
90381-28108	E - 6	90387-2013L	E - 3	90467-11032	B - 9	90506-16512	C - 3		C - 7	94860-03070	E - 12
90384-16251	D - 5	90387-224F9	D - 15		D - 10	90506-20093	C - 3		F - 6	95027-08016	F - 4
	E - 7	90387-22726	D - 15	90467-11090	B - 8	90506-20272	C - 3		G - 6	95027-08025	C - 6
90384-38243	C - 10	90387-2508B	E - 12	90467-23067	B - 8	90508-291B1	D - 13	92907-08600	D - 7	95302-05700	B - 14
90384-41242	C - 7	90387-2508C	E - 12	90467-28046	B - 8	90508-291B2	D - 13	92907-10200	D - 2	95307-06600	F - 7
	G - 7	90387-2508D	E - 11	90468-02025	B - 9	90508-500B1	C - 10	92907-16100	C - 9	95307-06700	D - 13

NUMERICAL INDEX

PARTNO.	GRID NO.	PARTNO.	GRID NO.	PARTNO.	GRID NO.	PARTNO.	GRID NO.	PARTNO.	GRID NO.
95307-06800	F- 14	95707-08500	D- 13	95827-08220	E- 6	99009-52500	E- 11		
	G- 3		E- 4	95827-10025	C- 12	99241-00100	E- 15		
95307-08700	D- 13		F- 14	95827-10060	E- 11	99530-10114	B- 2		
	G- 2		F- 4	95827-10065	D- 2	99530-12016	C- 5		
95307-10600	E- 11		G- 2	97007-06025	E- 5	99530-14016	B- 2		
95307-10700	D- 7	95707-10300	D- 7	97007-06030	F- 11				
95314-14600	D- 5		E- 8	97007-06040	F- 9				
95317-12600	D- 5	95707-10500	B- 2	97007-08014	E- 12				
95607-05200	C- 7		C- 12	97017-06025	C- 3				
	G- 6		D- 2	97017-06030	C- 7				
	G- 7		D- 7		G- 6				
95607-06200	F- 11	95807-06016	E- 14	97017-08020	C- 12				
	G- 5		F- 11	97027-08055	D- 7				
95607-08200	C- 15		F- 4	97027-10014	G- 2				
	C- 3	95807-06020	B- 7	97027-10025	E- 7				
	D- 6		F- 11	97602-04116	B- 15				
	E- 2	95807-06040	F- 14	97602-05110	B- 15				
	E- 6		G- 3	97606-04110	B- 15				
95607-10100	E- 5	95807-08014	F- 14	97701-40130	F- 9				
	E- 9		G- 2	97707-30614	F- 10				
95607-14200	E- 3	95807-08016	F- 14	97707-40008	G- 2				
95617-08630	C- 10	95807-08020	C- 15	97707-40012	G- 3				
95617-10200	D- 4	95807-08025	B- 6	97707-50016	F- 2				
	D- 5	95807-08040	C- 15	98501-04014	B- 14				
	D- 6	95814-06025	B- 10	98502-03006	B- 10				
	E- 2		B- 6	98502-04010	B- 14				
	E- 4	95817-06020	B- 10	98502-05012	B- 15				
	E- 8		B- 6	98507-05010	F- 11				
95617-12200	D- 6	95817-06070	B- 7	98507-06012	C- 5				
95707-05300	D- 12	95817-08020	E- 5	98507-06014	F- 11				
	F- 13		E- 6		F- 12				
95707-05500	F- 13	95817-08025	C- 12	98507-06016	B- 8				
95707-06300	E- 5	95817-08055	B- 2	98507-06025	F- 12				
95707-06500	B- 10	95817-08065	B- 2		F- 6				
	D- 3	95817-08080	C- 5	98702-04014	B- 15				
	E- 14	95817-10025	D- 4	98702-05008	B- 14				
	F- 11		E- 4	98706-04012	D- 12				
	F- 12	95817-10055	D- 5	98907-05008	D- 10				
	F- 9	95817-10090	E- 2	98907-06012	D- 3				
95707-08300	B- 9	95827-06012	B- 6		F- 5				
	D- 10	95827-06014	C- 6	98907-06025	E- 13				
	D- 11	95827-06016	D- 9	99001-04600	F- 10				
	D- 7	95827-06025	B- 7	99001-06600	B- 2				
	E- 10		C- 13	99009-12400	E- 11				
	F- 14	95827-06045	B- 7	99009-20400	E- 2				
95707-08500	C- 11	95827-08016	D- 9	99009-25400	E- 2				
	C- 15	95827-08030	E- 11	99009-28500	B- 6				
	C- 3	95827-08040	C- 5	99009-42500	E- 2				

*COPYRIGHT: All right reserved. No part of this publication
may be reproduced without permission.*

YAMAHA

YAMAHA MOTOR CO., LTD.
2500 SHINGAI IWATA SHIZUOKA JAPAN
SERVICE INFORMATION DIV.

PRINTED ON RECYCLED PAPER

Printed in Japan
First edition AUG., 1997